

# General Property Information

696A Atawhai Crescent, Nelson

Created: 25 October 2022

**PLEASE NOTE –  
THIS IS NOT A LAND INFORMATION MEMORANDUM (LIM)**

If you require further information on this property you can request the following:

1. A copy of the property file. There is a charge for this if you are not the owner of the property. The file will be either electronic or hard copy depending on the address.
2. Land Information Memorandum (LIM). There is a charge for this. The report contains information that is held by the council regarding the land.









# NRMP Hazard Overlay

696A Atawhai Crescent, Nelson



-  Floodpath Overlay
-  Inundation Overlay
-  Fault Hazard Overlay



Created 25 October 2022

Nelson City Council

The map is an approximate representation only and must not be used to determine the location or size of items shown, or to identify legal boundaries. To the extent permitted by law, the Nelson City Council, their employees, agents and contractors will not be liable for any costs, damages or loss suffered as a result of the data or plan, and no warranty of any kind is given as to the accuracy or completeness of the information represented. Nelson City Council Information is licensed under a Creative Commons Attribution 4.0 International License, and the use of any data or plan must be in accordance with the terms of that licence. For more information, please contact us. Cadastral information derived from Land Information New Zealand. CROWN COPYRIGHT RESERVED.



## **Hazard Study Information**

It is part of Council's role to research and collect new information on a variety of local hazards so we can help to appropriately manage the risk to people and property. Council is required by law not only to investigate hazards, but to make the research available to anyone who is affected or interested.

The information below only relates to the areas covered by Council's recent research. It is important to note that there is potential for flooding, liquefaction, landslides and other natural hazards to happen in other areas around Nelson too.

Refer to the links for maps and information on the hazards below.

### **Fault Hazard**

<http://www.nelson.govt.nz/environment/nelson-plan/natural-hazards/faults-line/>

### **Nelson Flood Models**

<http://www.nelson.govt.nz/environment/nelson-plan/natural-hazards/flooding/>

Interactive map <http://nelson.govt.nz/river-flooding-map>

### **Liquefaction**

<http://www.nelson.govt.nz/environment/nelson-plan/natural-hazards/liquefaction/>

### **Historic land use and potential soil contamination**

<http://www.nelson.govt.nz/building-and-property/hail-sites>

### **Coastal Inundation**

<https://shape.nelson.govt.nz/coastal-hazards>

### **Slope Instability Overlay**

<http://www.nelson.govt.nz/environment/nelson-plan/natural-hazards/slope-instability/>

### **More information**

Copies of all the latest reports and information that Council holds on hazards are available to download on our website at <http://nelson.govt.nz/environment/nelson-plan/natural-hazards/>

## How can I find out if my soil is contaminated or not?

Inclusion on the HAIL site database does not mean that the soil must be tested. However, if you have reason to believe your soil is definitely contaminated or you want to know for your own information, you could get it tested.

Where the NESCS requires that a preliminary or detailed site investigation is done as part of a proposed change to land use or earthworks at a potentially contaminated site, that must be done by a "Suitably Qualified and Experienced Person" (SQEP).

This means that soil sampling done by anyone other than a SQEP can't be accepted as evidence of the contamination status of the site.

A SQEP has to be well qualified and have lots of experience assessing potentially contaminated land. Nelson City Council and Tasman District Council hold a joint list of SQEP's who can provide a contamination assessment. See a copy of the current list on the website.

## More information

For more details about the HAIL, the Council database, soil testing, possible contaminants and the NESCS, please visit the Council website, [nelson.govt.nz](http://nelson.govt.nz) and search on **HAIL**.

# H.A.I.L SITES

Hazardous Activities and Industries  
List Information

 Nelson City Council  
te kaunihera o whakatū

Civic House, 110 Trafalgar Street, Nelson  
03 546 0200 • [nelson.govt.nz](http://nelson.govt.nz)

 Nelson City Council  
te kaunihera o whakatū



A1297056

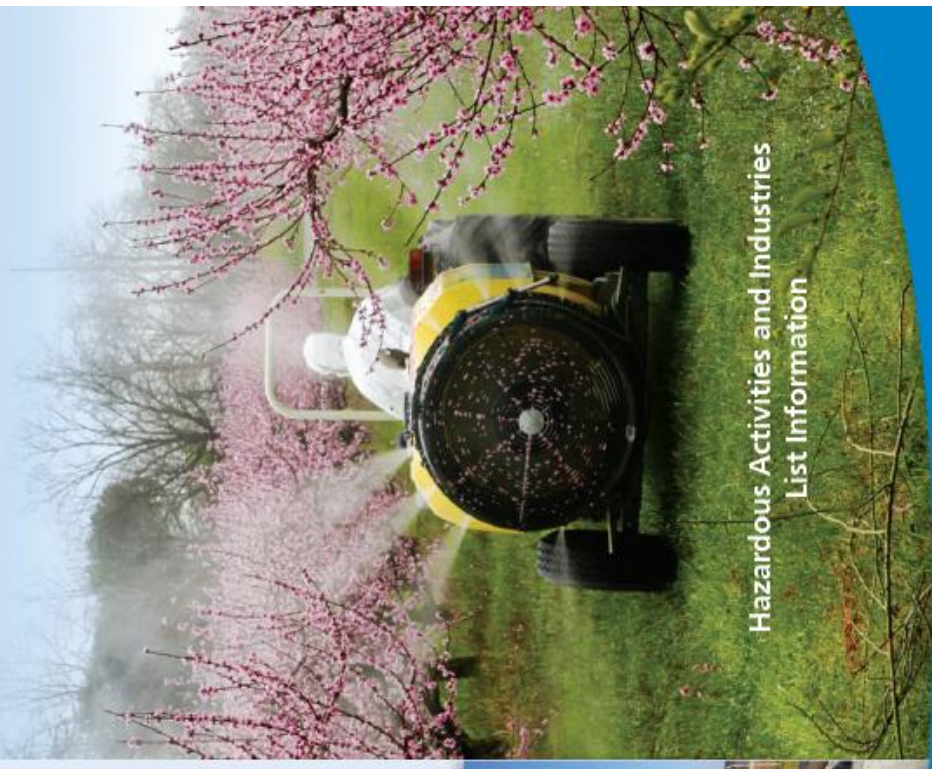





## What are HAIL sites?

HAIL sites are pieces of land where hazardous substances might have been used, stored or disposed of. These are identified by the Hazardous Activities and Industries List (HAIL), which is a group of activities and industries that are considered likely to cause land contamination. The list has been compiled by the Ministry for the Environment. The HAIL aims to identify most situations where hazardous substances could cause, and in many cases have caused, land contamination.

The fact that an activity or industry appears on the list does not mean that hazardous substances were used or stored on all sites occupied by that activity or industry. Nor does it mean that a site used by that industry will always have hazardous substances present in the land. The list just highlights that there is a greater probability of site contamination occurring than for other uses or activities.

You can download a copy of the HAIL on the Council website, [nelson.govt.nz](http://nelson.govt.nz) and search on HAIL.

## Why is Council identifying HAIL sites?

By identifying sites where hazardous substances might have been used, stored or disposed of, we can ensure that the sites do not present a risk to human health when they are used or developed.

It helps Council and the community to comply with the National Environmental Standard for Assessing and Managing Contaminants in Soil to Protect Human Health (NESCS).

It informs land owners that there is potential for the land to be contaminated and that further investigation would be needed before constructing new buildings or changing the land use. A resource consent may be needed in some cases.

## Is a HAIL site the same as a contaminated site?

No. It's important to note that this is a land use assessment and no soil testing has been carried out by Council. Inclusion on the database does not mean that soil contamination is present.

Nelson City Council has made a database of all the areas of Nelson where our information shows that HAIL activities are taking or have taken place. Research has been done using historical photos, trade directories and property information to establish which areas of land in Nelson could be at risk of contamination because they are likely to have been used for HAIL activities in the past. For example, if the land was once an orchard and chemical sprays were used, or perhaps it was a farm that had a sheep dip or a fuel tank, there is a risk of soil contamination.

## My property is listed as a HAIL site – what does that mean for me?

Inclusion on the HAIL site database does not necessarily mean that your soil is contaminated. Using a raised garden bed for growing vegetables can be helpful if you are concerned about soil contamination.

Also, if you want to build on your property, you will need to meet the requirements under the National Environmental Standard for Assessing and Managing Contaminants in Soil to Protect Human Health (NESCS). This could mean you may need a resource consent to carry out certain work.

If you are especially concerned or have reason to believe that your soil is definitely contaminated you can get it tested at your own expense. For more information about soil testing see our website, [nelson.govt.nz](http://nelson.govt.nz) and search on HAIL.

## Can a property be removed from the database?

The only way to remove a property from the database is to show that HAIL activity has never taken place on that site.

However, if you have any soil testing or other relevant information, please let Council know as this can be included in the property file and used to update the status of the property on the database.

## I am considering selling, buying a property or building on a HAIL site. What does that mean?

Information about whether a property is on the HAIL site database will be included on a Land Information Memorandum (LIM) for the property you are considering. A LIM is advisable when purchasing a property to ensure you are aware of the most accurate information we have relating to that property.

Information relating to HAIL status is also included on the Project Information Memorandum (PIM) for the property which you should request before doing any building project.

Be aware that if a property is included on the HAIL site database, and you wish to carry out any Building works, you will have to comply with the NESCS regulations (Sections 7 to 11). A resource consent may be required if the project cannot comply with the "permitted standards" in these regulations. The NESCS regulations are also triggered when a subdivision consent is applied for.

The requirements will vary from case to case, so it's important to talk to the Council early in the process for any activity that you're planning to carry out, including building, earthworks, subdivision etc.



## Information about property files

Nelson City Council has made this information available under Sections 10 to 18 (inclusive) of the Local Government Official Information and Meetings Act 1987 only. Nelson City Council does not warrant its accuracy and disclaims all liability whatsoever for any error, inaccuracy or incompleteness of the information without seeking appropriate independent and professional advice. The information provided does not constitute a Land Information Memorandum or any similar document. All Property Records are the property of Nelson City Council.

Property information held on a property file is for completed applications only. Applications being processed are added to the property file once the process is completed or code compliance certificate issued.

Any property file whether electronic or paper may exclude:

- confidential records
- building consents that have no Code Compliance Certificate
- resource consents that are still being monitored
- subdivision resource consents
- Land Information Memorandums (LIMs)

Older plans may include microfiche records and be of poorer quality.

## Conditions Report



View All Conditions (<https://nelsoncity.sharepoint.com/sites/ecm-propertyhub/SitePages/NMapConditions.aspx?q=Filename:"Property Condition C0548" OR Filename:"Property Condition C1403">)

LINZ ID	Address	Condition Number	Condition Description	Diagram	Links
3610179	696A Atawhai Crescent, Nelson	C0548	Restricted Area and Stability	Y	Open in SharePoint ( <a href='https://nelsoncity.sharepoint.com/sites/ecm-propertyhub/SitePages/NMapConditions.aspx?q=Filename:"Property Condition C0548"'>https://nelsoncity.sharepoint.com/sites/ecm-propertyhub/SitePages/NMapConditions.aspx?q=Filename:"Property Condition C0548"</a> )
3610179	696A Atawhai Crescent, Nelson	C1403	Air Plan	N	Open in SharePoint ( <a href='https://nelsoncity.sharepoint.com/sites/ecm-propertyhub/SitePages/NMapConditions.aspx?q=Filename:"Property Condition C1403"'>https://nelsoncity.sharepoint.com/sites/ecm-propertyhub/SitePages/NMapConditions.aspx?q=Filename:"Property Condition C1403"</a> )



## General Property Information: 1983048404

### Property

Valuation No	1983048404
Location	696A Atawhai Crescent, Nelson
Legal Description	LOT 2 DP 14418
Area (Hectares)	0.0807

### Rates

#### Government Valuation

Land	510,000
Improvements	500,000
Capital Value	1,010,000

Current Rates Year 2022 to 2023

### Planning/Resource Management

10/11/89 TOWN PLANNING PERMIT DEV1576/1 SUBDIVISION : APPROVED S/C  
SUBDIVISION: NCC PLAN NO.1576/1 - ALL INFO 694 ATAWHAI DR TOWN  
PLANNING & ENGINEERING REQUIREMENTS  
(Found on related property: 1983048402)

### Building

24/04/13 BUILDING CONSENT 130214 : Install Masport Hestia 2 Clean F/S : CODE  
COMPLIANCE CERT ISSUED 15/05/13

28/04/92 BUILDING PERMIT 21398 INSTALL HEATER : APPROVED AS SUBMITTED

8/02/91 BUILDING PERMIT J17782 ERECT DWELLING : APPROVED F/INSPECTION DATE:  
7/8/91

### Licences

No information located

### Sewer and Drainage

No information located

### Land and Building Classifications

No information located

### Transport

No information located

### Special Land Features

No information located

---

### Swimming Pools

---

No information located

---

### Other

---

13/06/22 SERVICE REQUEST 2222646 : Minor leaks

---

18/12/18 SERVICE REQUEST 1878918 : Information / Advice Requested

---

Copyright © 2022 MAGIQ Software Limited. All rights reserved.

DATE: 8-Jan-90                      CONDITION No: C0548

STREET ADDRESS: 694 Atawhai Drive

DIAGRAM: Yes

LEGAL DESCRIPTION Lot 1 DP13568

PROPERTY OWNER  
or SUBDIVIDER: Palmer & Bathgate

SCHEME PLAN No:

NCC PLAN No:

AUTHORITY: NCC Planning Assistant - D Ross

REASON FOR CONDITION:  
(Abbreviated) As the result of a Subdivision

CONDITION:

1. No buildings shall be constructed in the areas of Lots 3,5,6 (refer diagram) shown shaded.
2. Lots 1,2,5,6 are suitable for housing development support on either conventional shall foundations or pole foundations.
3. Lot 3 is suitable specifically for housing development comprising a lightweight timber framed building and cladding with a suspended timber floor system; or pole foundations.
4. Cuts above 800mm on Lot 3 shall be subject to a specific review by a chartered professional. Cuts above 1200mm on Lots 1,2,5 6 shall also be subject to a specific review by a chartered professional.
5. All stormwater from any roof or paved area shall be collected and discharged into a sealed pipe stormwater drainage system connected into the Nelson City Council stormwater reticulation.
6. The shaded area shown on Lots 5,6 (refer diagram) are potential flood paths from runoff of stormwater from the higher ground. Consequently no filling shall be carried out in this area to the extent that the flood path is obstructed.



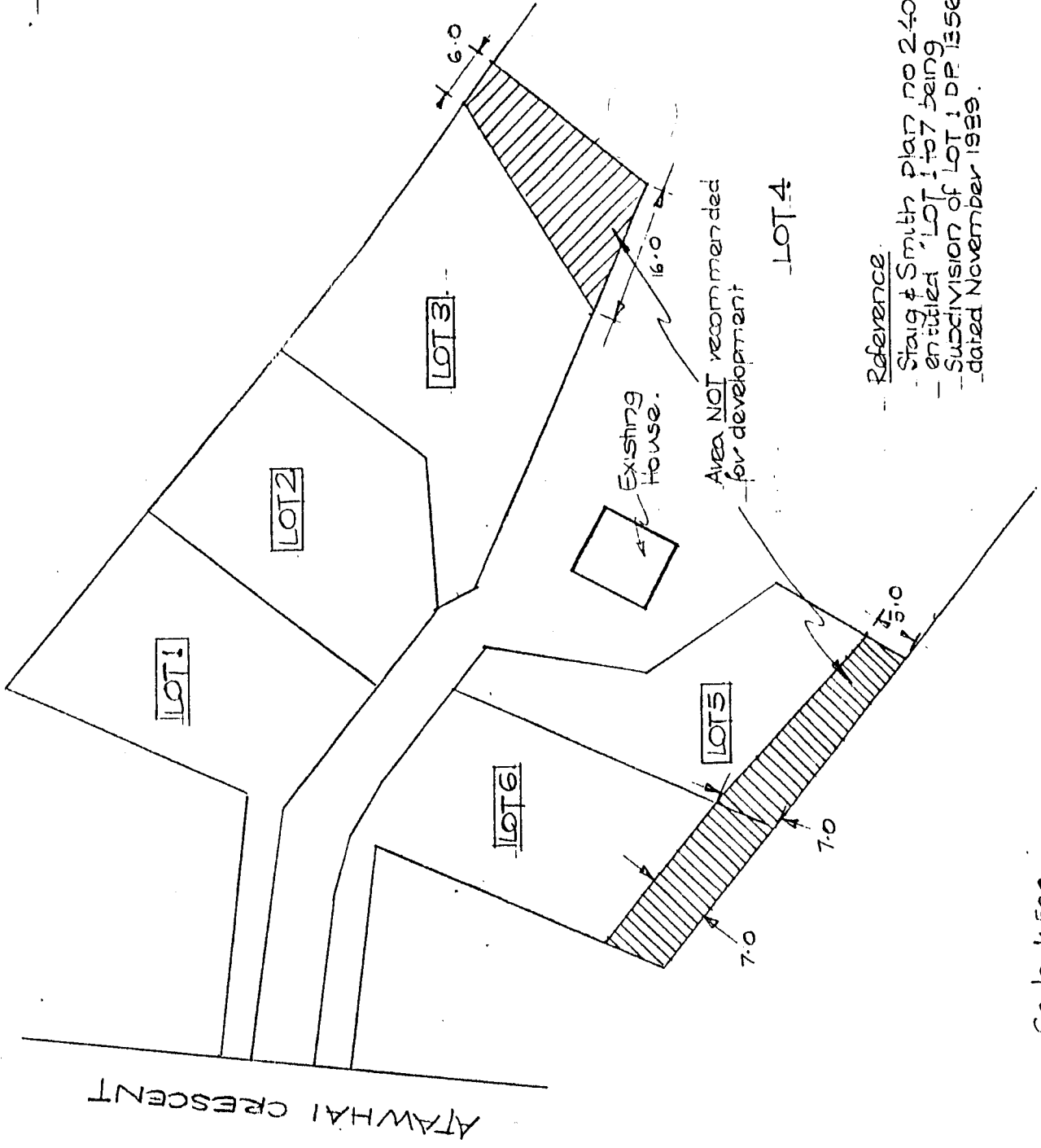
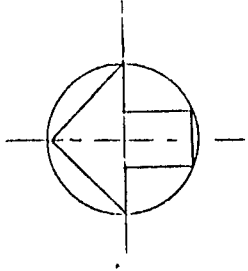

ATAWHAI CRESCENT



47 George St, Newmarket, Auckland  
 107 Melrose St, Wellington  
 7 Hunt St, Whangarei  
 111 Cameron Rd, Turangi

**PALMER & BATHGATE PROPERTY**  
 PROPOSED SUBDIV.  
 634 ATAWHAI DRIVE  
 NELSON.

Recommended Building Sites.

DRAWING NO:	DATE	BY	CHECKED
W842-2	26 Dec 1989		

Reference.  
 - Staig & Smith plan no 2404  
 - entitled "LOT 1 to 7 being  
 - subdivision of LOT 1 DP 13563  
 - dated November 1989.

Scale 1:500

DATE: 12-Jan-06                      CONDITION No: C1403

STREET ADDRESS: All properties contained in the Nelson Urban Area within Airshed C (consult Fig A2.2C in Air Plan), and in Nelson Urban Area (consult Figure A2.1) outside Airsheds shown in Figures A2.2A, A2.2B and A2.2C.

DIAGRAM: No

LEGAL DESCRIPTION Various

PROPERTY OWNER  
or SUBDIVIDER: Various

SCHEME PLAN No: NA

NCC PLAN No: Air Quality Plan

AUTHORITY: Manager, Environmental Policy (see David Jackson)

**REASON FOR CONDITION:**

(Abbreviated) This property may contain an domestic open fire that falls under the rules set out in the Council's Air Quality Plan. Under rule AQR.24.1, within the Urban Area, the use of open fires is allowed to continue up until 1 January 2008 (except that any 'Jetmaster' type open fire (including Warmington brands) may continue until 1 January 2013). Discharge to air from open fires is prohibited after that date. This is necessary to meet the targets imposed by the National Environmental Standards for air quality. Updated 4/12/08

**CONDITION:**

The Air Quality Plan states that within the Nelson Urban Area no discharge from domestic-type open fires may occur after the cessation date below

<b>Type of heating appliance</b>	<b>Disused by</b>
Open fires	1/01/2008
('Jetmaster' type open fires)	(1/1/2013)

Council approved wood burners may only be installed in place of an existing 'lawfully installed' burner (rule AQR.25).

If you live in Airshed C and are either building a new home or do not have an existing enclosed wood burner, you can apply for a building consent to install an ultra-low emission wood burner (ULEB) (rule AQR.26A)

NOTE: In buildings that currently do not have a solid fuel burner, a limit of 599 ULEBs applies in Airshed C. (Continues next page)

For further information on other approved burner options refer to the NCC website:  
<http://www.nelson.govt.nz/environment/air-quality/approved-burners/>

Amended 1 October 2018

Date Entered: 12-Jan-06