



**RECORD OF TITLE
UNDER LAND TRANSFER ACT 2017
CROSS LEASE
Search Copy**



R.W. Muir
Registrar-General
of Land

Identifier NL9B/951
Land Registration District Nelson
Date Issued 19 December 1990

Prior References
NL96/96

Estate Fee Simple - 1/2 share
Area 1042 square metres more or less
Legal Description Lot 11 Deposited Plan 2049

Registered Owners

Valerie Ruth Westley as to a 1/2 share
Valerie Ruth Westley, David Frank Allpress and Clare Frances North as to a 1/2 share as Executors

Estate	Leasehold	Instrument	L 304137.2
		Term	999 years commencing on 12.12.1990

Legal Description Flat 2 Deposited Plan 14902

Registered Owners

Valerie Ruth Westley as to a 1/2 share
Valerie Ruth Westley, David Frank Allpress and Clare Frances North as to a 1/2 share as Executors

Interests

511 Order in Council imposing Building Line Restriction
K1024 Building Line Condition
304137.1 Lease of Flat 1 DP 14902 Term 999 years commencing on 12.12.1990 Composite CT NL9B/950 issued - 19.12.1990 (affects fee-simple)
304137.2 Lease of Flat 2 DP 14902 Term 999 years commencing on 12.12.1990 Composite CT NL9B/951 issued - 19.12.1990 (affects fee-simple)

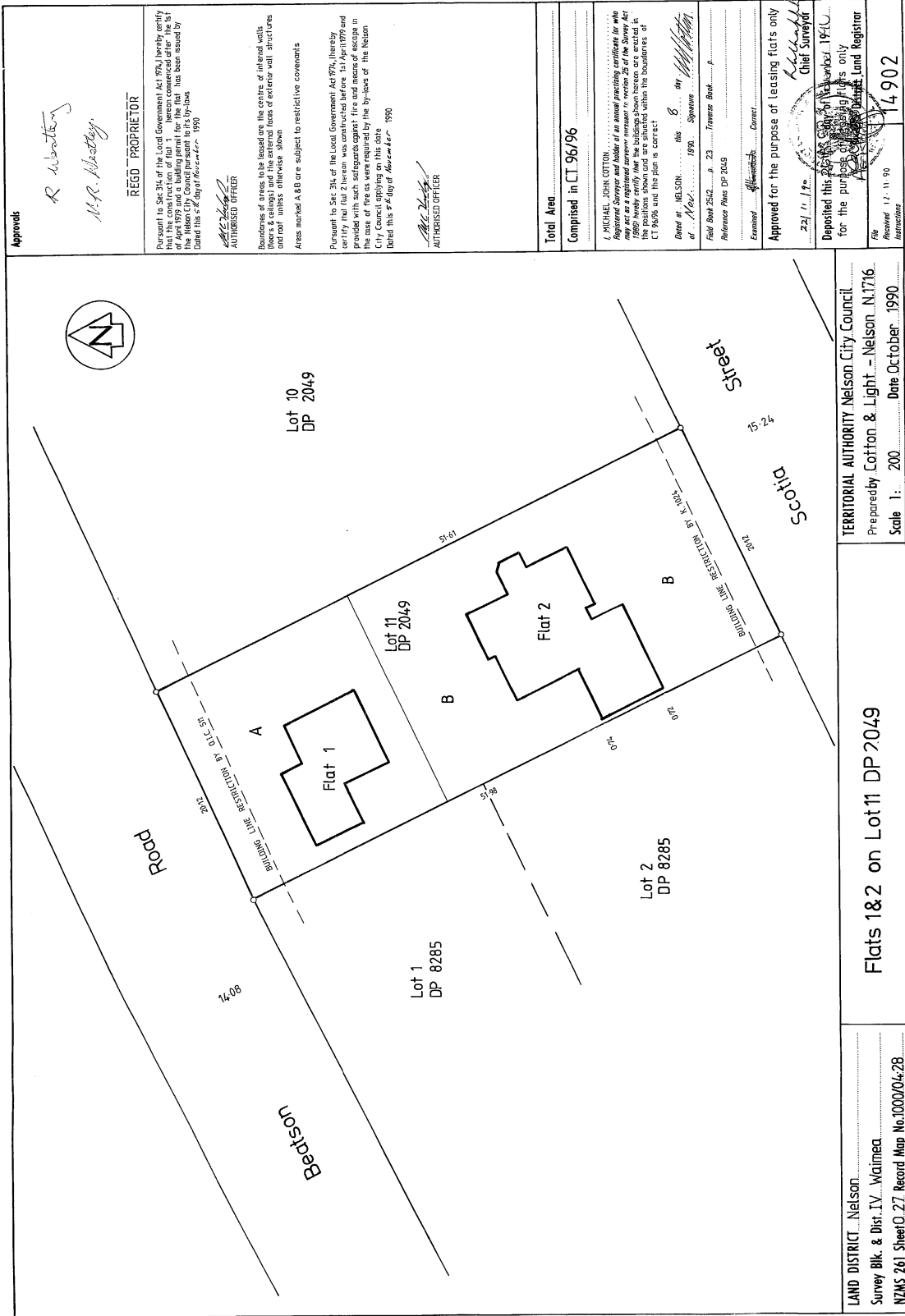

Approvals

R. Robertson
M.R. Abazley

REGD PROPRIETOR

Pursuant to S46(3)(a) of the Local Government Act 1974, I hereby certify that this construction of flat 1, hereon commenced after the 1st of April 1979, and a building permit for flat 2, hereon commenced after the 1st of April 1979, and the external faces of exterior wall structures and roof finishes, otherwise shown, were completed on the 1st day of November, 1990.

[Signature]
AUTHORISED OFFICER

Boundaries of areas to be leased are the centre of internal walls (floors & ceilings) and the external faces of exterior wall structures and roof finishes, otherwise shown.

Areas marked A & B are subject to restrictive covenants.

Pursuant to S46(3)(a) of the Local Government Act 1974, I hereby certify that this construction of flat 2, hereon commenced after the 1st of April 1979, and a building permit for flat 1, hereon commenced after the 1st of April 1979, and the external faces of exterior wall structures and roof finishes, otherwise shown, were completed on the 1st day of November, 1990.

[Signature]
AUTHORISED OFFICER

Total Area

Comprised in CT 96/96

APPROVED FOR THE PURPOSES OF LEASING FLATS ONLY

Examined *[Signature]* **Corner**

Field Book 2542... p. 23. **Transfer Book**...

Reference Plans DP 2049

Dated at NELSON this 6th day of November 1990. **Signature** *[Signature]*
of **Nelson**

Approved for the purpose of leasing flats only

27/1/90
[Signature]
Chief Surveyor

Deposited this 27th day of February 1990
for the purposes of the Land Transfer Act 1952
Land Registrar

File
Received 12/11/90
14902
Attachments

LAND DISTRICT... Nelson
Survey Blk. & Dist. IV. Waimea
NZMS 261 Sheet O.27 Record Map No. 1000/04-28

03-28

Flats 1&2 on Lot 11 DP 2049

TERRITORIAL AUTHORITY Nelson City Council
Prepared by Cotton & Light - Nelson N.1716
Scale 1: 200 Date October 1990

W.A. ROBERTSON, DIRECTOR GENERAL, SURVEYOR GENERAL, DEPARTMENT OF SURVEY AND LAND INFORMATION, NEW ZEALAND

DOCS FORM D18

MICROBOX

MICROFILM RECORDS (WAIKATO) LTD. HAMILTON

