

This information has been compiled from Tasman District Council records and is made available in good faith, but its accuracy or completeness is not guaranteed.

Property Location

Valuation	Legal Description	Address	Suburb	Area (ha)
1938031621	LOT 21 DP 16541	13 Jessie Street	Mapua	0.1279

Rates Information

Rates are charged in four instalments for the period commencing 1 July and ending 30 June each year. Please note: If this property is a contiguous property, its rates will change if sold separately.

Annual Rates	Current Instalment
\$4077.74	\$1019.43

Rates Breakdown

The Annual Rates in the table above are broken down for the current financial year as follows:

Description	Rate	Units	Amount
General Rate	0.2366c/\$CV	710000	1679.86
Uniform Annual General Charge	\$290.00/propert	1	290.00
Wastewater - 1st Pan	\$699.30/pan	1	699.30
WaimeaComDam-Env&ComBen-Distri	\$65.45/property	1	65.45
WaimeaComDam-Enviro&ComBen-ZOB	0.0071c/\$CV	710000	50.41
Mapua StopBank Rate	\$47.12/property	1	47.12
Refuse/Recycling Rate	\$159.30/propert	1	159.30
Shared Facilities Rate	\$60.21/property	1	60.21
Mapua Rehabilitation Rate	\$5.09/property	1	5.09
Museums Facilities Rate	\$70.68/property	1	70.68
District Facilities Rate	\$133.08/propert	1	133.08
Urban Wat.Supply- Serv Chge	\$402.94/meter	1	402.94
Regional River Works - Area Z	0.0128c/\$LV	430000	55.04
Stormwater UDA	0.0506c/\$CV	710000	359.26

Warm Tasman Rate

Warm Tasman Home Insulation Rate does not apply for this property.

Rating Valuation

Tasman District Council uses a capital value rating system. Please note that this rating information relates to all parcels, i.e., Lot and DP numbers, under this valuation assessment.

Capital Value	Land Value	Improvements	Valuation Date
\$710000	\$430000	\$280000	01/10/2020

New Rating Valuation

Rating values are reviewed triennially. If the valuation of this property is going to change in the next rating year, it will show below as the New Capital Value. Please note that this rating information relates to all parcels, i.e., Lot and DP

numbers, under this valuation assessment.

New Capital Value	New Land Value	New Improvements Value	New Valuation Date
\$710000	\$430000	\$280000	01/10/2020

Water Meter Information

Reticulated water: Water usage is charged in addition to rates payable. You should check that the vendor has the water meter read at possession time by requesting a special meter reading.

Water ID	Meter Reader Note	Meter Id	Read Date	Year to date	Last year units
W20507	LHS End ROW	23M297613	07/08/2023	38	359

Services

This property is serviced under the following water, sewerage, and stormwater schemes.

Scheme or Supply	Service Provided
Tasman Waste Water	Wastewater
Urban Water Supply	Water Supply
Stormwater UDA	Stormwater

Protected Trees

No protected trees have been found for this property.

Heritage Buildings

There are no heritage buildings on this property.

Wheelie Bins

This property has had the following wheelie bin(s) delivered.

Bin Size	Serial Number	Delivered on	Delivered to
Single 240	2407760	08/06/2015	13 Jessie Street, Mapua

Planning Zones

The following Planning Zones pertain to this property. Please refer to the Tasman Resource Management Plan or contact a Duty Planner for detailed information about what activities can take place in a zone.

Zone	Zone Description
Residential	The Residential Zone primarily provides for residential dwellings. Small-scale home businesses, community activities and facilities may also be appropriate where they are compatible with the residential environment

This information has been compiled from Tasman District Council records and is made available in good faith, but its accuracy or completeness is not guaranteed.

Building Consents

Please note that if a Code Compliance Certificate has not been issued, it is strongly advised that the process is completed in order to confirm that the work is in compliance with the Building Code.

Application Date	BC Number	Proposal	Status	CCC Issue Date
08/02/2005	050148	Alterations and extensions to existing dwelling	Code Compliance Certificate Issued	30/05/2008
22/03/2002	020403	Install Freestanding fire with wetback	Code Compliance Certificate Issued	03/04/2002
19/01/1995	950059	To build garage and carport.	Code Compliance Certificate Issued	30/05/1997
12/04/1994	940533	To build house.	Code Compliance Certificate Issued	10/03/1995

Compliance Schedule

No Compliance Schedule records are available for this property.

Building Permits

No historical building permits have been found for this property.

Swimming Pools

No Swimming Pool records have been found for this property.

Resource Consents

No Resource Consent records are on record for this property.

Planning Permits

No historical planning permits have been found for this property.

Works and Land Entry Agreements

No Works and land Entry Agreement has been found for this property.

This information has been compiled from Tasman District Council records and is made available in good faith, but its accuracy or completeness is not guaranteed.

Environmental Health and Licences

No Environmental Health or Licence information has been found for this property.

Air Shed

This property does not sit within a controlled Air Shed.

Hazardous Activities and Industries List (HAIL)

No verified HAIL site has been found for this property. However, if the site or any adjacent site has been used for industrial, horticultural or agricultural purposes, we suggest you make further enquiries.

Wetlands

Council has no record of wetlands on this property.

Pest Inspection History

The Tasman-Nelson region has a Regional Pest Management Strategy for the control of declared pest plants, animals and organisms. The responsibility for the control of pests lies with the land occupier or owner. No pests have been recorded on this property.

Significant Native Habitats

Council has been compiling biodiversity reports (also called Ecological Property Reports or reports on Significant Native Habitats) for the past eight years and where these exist they are available. However, no report has been lodged on this property.

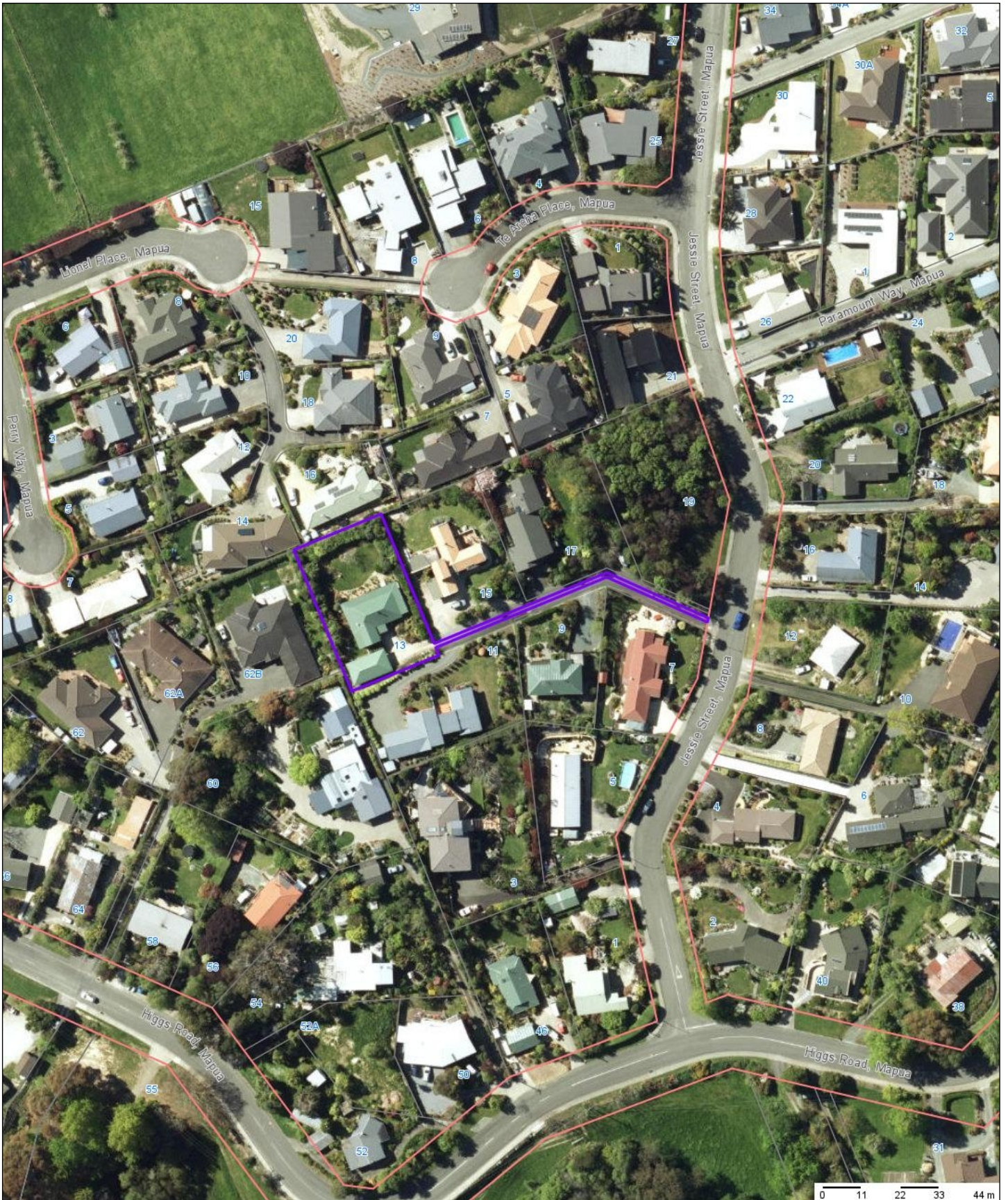

AZ Address Labels

∩ Road Boundaries

AZ Road Labels

∩ Property Boundaries



Aerial Photo Map

The information displayed is schematic only and serves as a guide. It has been compiled from Tasman District Council records and is made available in good faith but its accuracy or completeness is not guaranteed.



Scale 1:1500

Tuesday, 7 November 2023

Original Sheet Size 210x297mm

CROWN COPYRIGHT RESERVED. © Copyright Tasman District Council.