

This information has been compiled from Tasman District Council records and is made available in good faith, but its accuracy or completeness is not guaranteed.

Property Location

Valuation	Legal Description	Address	Suburb	Area (ha)
1938025796	LOT 23 DP 572465	24 Les Wakefield Road	Mapua	0.1516

Rates Information

Rates are charged in four instalments for the period commencing 1 July and ending 30 June each year. Please note that if this property is a contiguous property, its rates will change if sold separately. Also note that this rating information relates to all parcels, i.e., Lot and DP numbers, under this valuation assessment.

Annual Rates	Current Instalment
\$5,900.34	\$1,475.09

Rates Breakdown

The Annual Rates above are broken down as follows:

Description	Rate	Units	Amount
General Rate	0.2366c/\$CV	1,150,000	\$2,720.90
Uniform Annual General Charge	\$290.00/propert	1	\$290.00
Wastewater - 1st Pan	\$699.30/pan	1	\$699.30
Wastewater - 2-10 Pans	\$524.48/pan	1	\$524.48
WaimeaComDam-Env&ComBen-Distri	\$65.45/property	1	\$65.45
WaimeaComDam-Enviro&ComBen-ZOB	0.0071c/\$CV	1,150,000	\$81.65
Mapua StopBank Rate	\$47.12/property	1	\$47.12
Refuse/Recycling Rate	\$159.30/propert	1	\$159.30
Shared Facilities Rate	\$60.21/property	1	\$60.21
Mapua Rehabilitation Rate	\$5.09/property	1	\$5.09
Museums Facilities Rate	\$70.68/property	1	\$70.68
District Facilities Rate	\$133.08/propert	1	\$133.08
Urban Wat.Supply- Serv Chge	\$402.94/meter	1	\$402.94
Regional River Works - Area Z	0.0128c/\$LV	455,000	\$58.24
Stormwater UDA	0.0506c/\$CV	1,150,000	\$581.90

Warm Tasman Rate

Warm Tasman Home Insulation Rate does not apply for this property.

Rating Valuation

Tasman District Council uses a capital value rating system. Please note that this rating information relates to all parcels, i.e., Lot and DP numbers, under this valuation assessment.

Capital Value	Land Value	Improvements	Valuation Date
\$1,150,000	\$455,000	\$695,000	01/10/2020

This information has been compiled from Tasman District Council records and is made available in good faith, but its accuracy or completeness is not guaranteed.

New Rating Valuation

Rating valuations are currently under reassessment and are expected to be released in due course.

Water Meter Information

Reticulated water: Water usage is charged in addition to rates payable. You should check that the vendor has the water meter read at possession time by requesting a special meter reading.

Water ID	Meter Reader Note	Meter Id	Read Date	Year to date	Last year units
W20995	-.06m RH Bdy	15MC202913	10/08/2023	142	229
W21193	LH bdy	23M297766	21/02/2023	0	0

Services

This property is serviced under the following water, sewerage, and stormwater schemes.

Scheme or Supply	Service Provided
Tasman Waste Water	Wastewater
Urban Water Supply	Water Supply
Stormwater UDA	Stormwater

Protected Trees

No protected trees have been found for this property.

Heritage Buildings

There are no heritage buildings on this property.

Wheelie Bins

This property has had the following wheelie bin(s) delivered.

Bin Size	Serial Number	Delivered on	Delivered to
Invoice 240	2421438	01/07/2022	22A Les Wakefield Road
Single 240	2420629	02/02/2022	24 Les Wakefield Road

Planning Zones

The following Planning Zones pertain to this property. Please refer to the [Tasman Resource Management Plan](#) or contact a Duty Planner for detailed information about what activities can take place in a zone.

Zone	Zone Description
Residential	The Residential Zone primarily provides for residential dwellings. Small-scale home businesses, community activities and facilities may also be appropriate where they are compatible with the residential environment

This information has been compiled from Tasman District Council records and is made available in good faith, but its accuracy or completeness is not guaranteed.

Building Consents

Please note that if a Code Compliance Certificate has not been issued, it is strongly advised that the process is completed in order to confirm that the work is in compliance with the Building Code.

Application Date	BC Number	Proposal	Status	CCC Issue Date
14/10/2021	210120	Construct 2 new dwellings both with internal access garage	Code Compliance Certificate Issued	26/11/2021
14/10/2021	210120A	Removal of water tanks	Amendment Issued	

Compliance Schedule

No Compliance Schedule records are available for this property.

Building Permits

No historical building permits have been found for this property.

Building Notes

No additional building notes have been found for this property.

Swimming Pools

No Swimming Pool records have been found for this property.

Resource Consents

No Resource Consent records are on record for this property.

Planning Permits

No historical planning permits have been found for this property.

Works and Land Entry Agreements

No Works and land Entry Agreement has been found for this property.

This information has been compiled from Tasman District Council records and is made available in good faith, but its accuracy or completeness is not guaranteed.

Environmental Health and Licences

No Environmental Health or Licence information has been found for this property.

Air Shed

This property does not sit within a controlled Air Shed.

Hazardous Activities and Industries List (HAIL)

Tasman District Council monitors contaminated sites. This property has a record of the following contamination risks. If the site or any adjacent site has been used for industrial, horticultural or agricultural purposes, we suggest you make further enquiries.

LIM Statement

This property has been identified as being part of historic orchard land. The soil at the property was sampled in 2016 and pesticide residues in soil meet the current standards for rural /residential use. The report is available on file (SCR 595).

Potential Lead Paint Contamination of Dwellings, Buildings & Land

Any specific information in relation to contamination will be contained in the HAIL part of the Property summary, otherwise the Council has no specific information in relation to this property.

Lead is a highly toxic substance that was a key ingredient in household paint.

Any building or dwelling built before or during the 1960's is likely to have used lead-based paint at some time. Soil surrounding these buildings has potential to be contaminated by heavy metals contained in the paint.

Landowners are responsible for ensuring the safe management of lead paint removal for protecting human health and the environment.

Wetlands

Council has no record of wetlands on this property.

Pest Inspection History

The Tasman-Nelson region has a Regional Pest Management Strategy for the control of declared pest plants, animals and organisms. The responsibility for the control of pests lies with the land occupier or owner. No pests have been recorded on this property.

Significant Native Habitats

Council has been compiling biodiversity reports (also called Ecological Property Reports or reports on Significant Native Habitats) for the past eight years and where these exist they are available. However, no report has been lodged on this property.

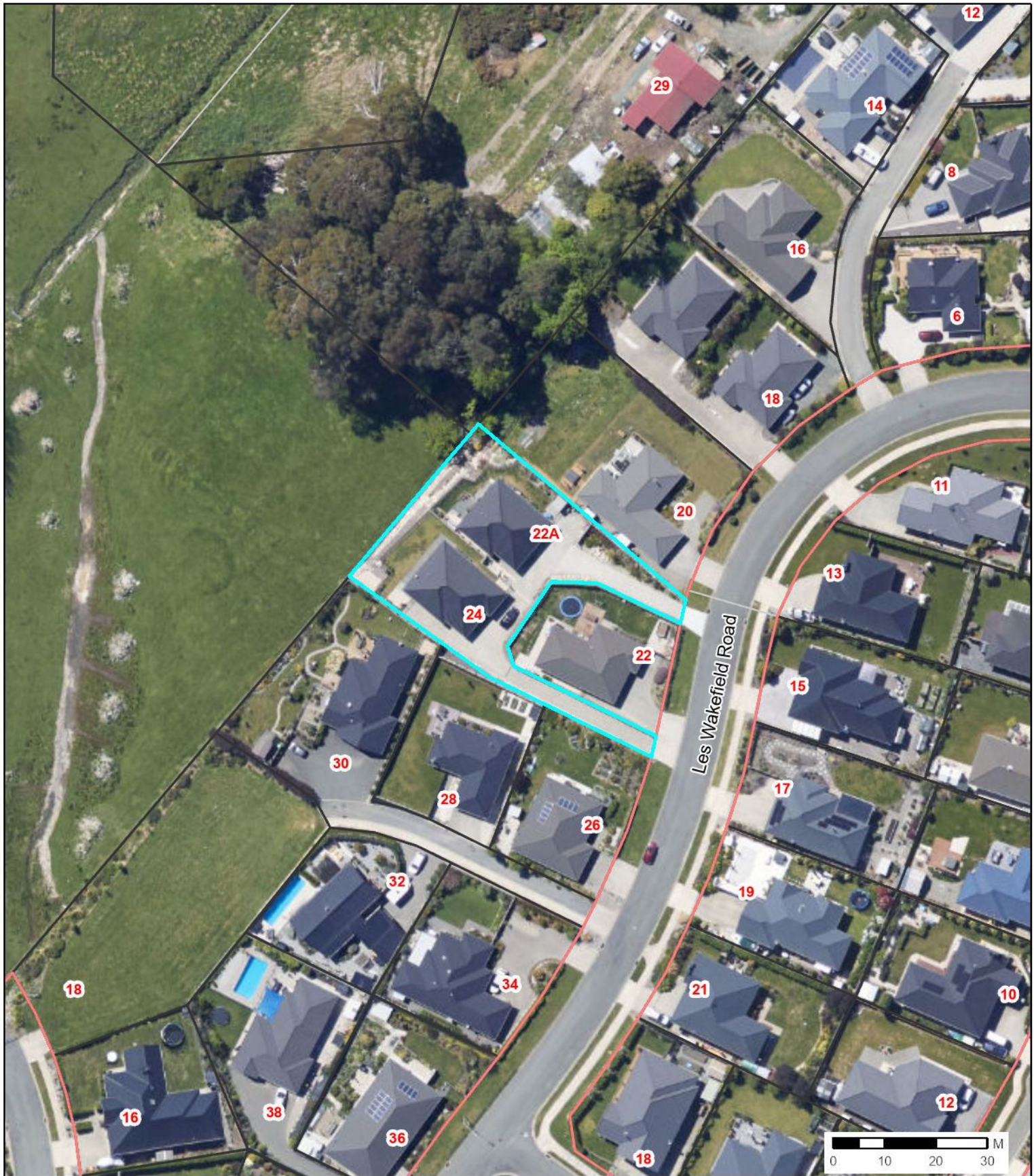

— State Highway Roads
— Road Boundaries

Valuation Boundaries
 Parcel



Aerial Photo Map

The information displayed is a schematic only and serves as a guide. It has been compiled from Tasman District Council records and is made available in good faith but its accuracy or completeness is not guaranteed.

CROWN COPYRIGHT RESERVED. © Copyright Tasman District Council.



Scale: 1:1,000
Friday, 9 February 2024

Original Sheet Size 210x297mm