



**RECORD OF TITLE
UNDER LAND TRANSFER ACT 2017
FREEHOLD
Search Copy**



R. W. Muir
Registrar-General
of Land

Identifier 301209
Land Registration District Nelson
Date Issued 13 November 2006

Prior References
228168

Estate Fee Simple
Area 564 square metres more or less
Legal Description Lot 13 Deposited Plan 374719

Registered Owners

Janice Beryl Donnelly as to a 1/2 share
Public Trust as to a 1/2 share

Interests

Fencing Covenant in Transfer 381756.3 - 5.11.1998 at 2:50 pm (affects part formerly contained in Lot 2 DP 355927)
Fencing Covenant in Transfer 7111307.30 - 13.11.2006 at 9:00 am
Land Covenant in Easement Instrument 7111307.31 - 13.11.2006 at 9:00 am (Limited as to Duration)
Fencing Covenant in Transfer 7192674.1 - 17.1.2007 at 9:00 am

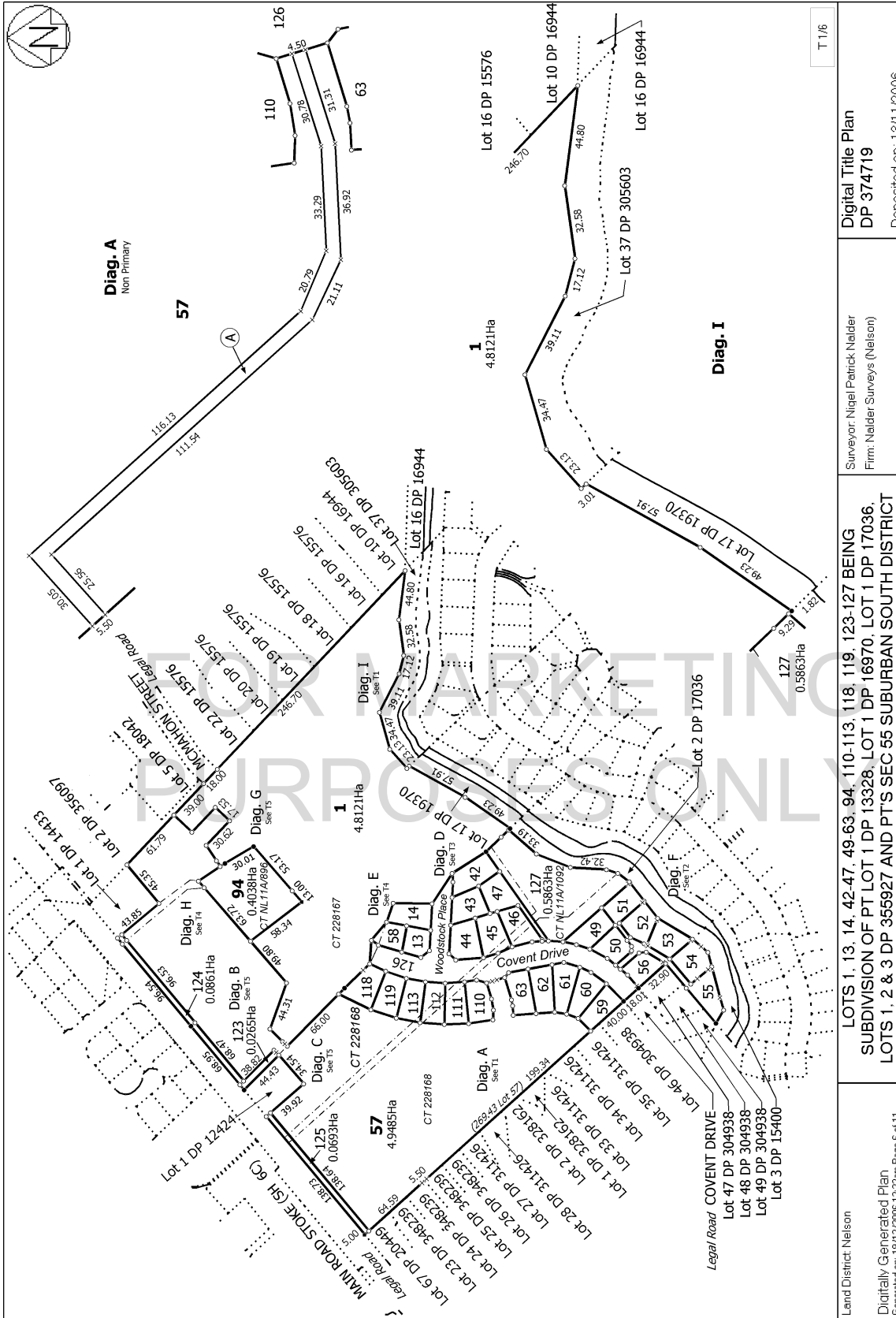

Surveyor: Nigel Patrick Nalder
Firm: Nalder Surveys (Nelson)

LOTS 1, 13, 14, 42-47, 49-63, 94, 110-113, 118, 119, 123-127 BEING
SUBDIVISION OF PT LOT 1 DP 13328, LOT 1 DP 16970, LOT 1 DP 17036,
LOTS 1, 2 & 3 DP 355927 AND PT'S SEC 55 SUBURBAN SOUTH DISTRICT

Land District: Nelson
Digitally Generated Plan
Generated on: 19/12/2016 12:22am Page 6 of 11

Digital Title Plan
DP 374719
Deposited on: 13/11/2006

T 1/6



Land District: Nelson	Surveyor: Nigel Patrick Nalder Firm: Nalder Surveys (Nelson)	Digital Title Plan DP 374719
LOTS 1, 13, 14, 42-47, 49-63, 94, 110-113, 118, 119, 123-127 BEING SUBDIVISION OF PT LOT 1 DP 13328, LOT 1 DP 16970, LOT 1 DP 17036, LOTS 1, 2 & 3 DP 355927 AND PT'S SEC 55 SUBURBAN SOUTH DISTRICT Deposited on: 13/11/2006		

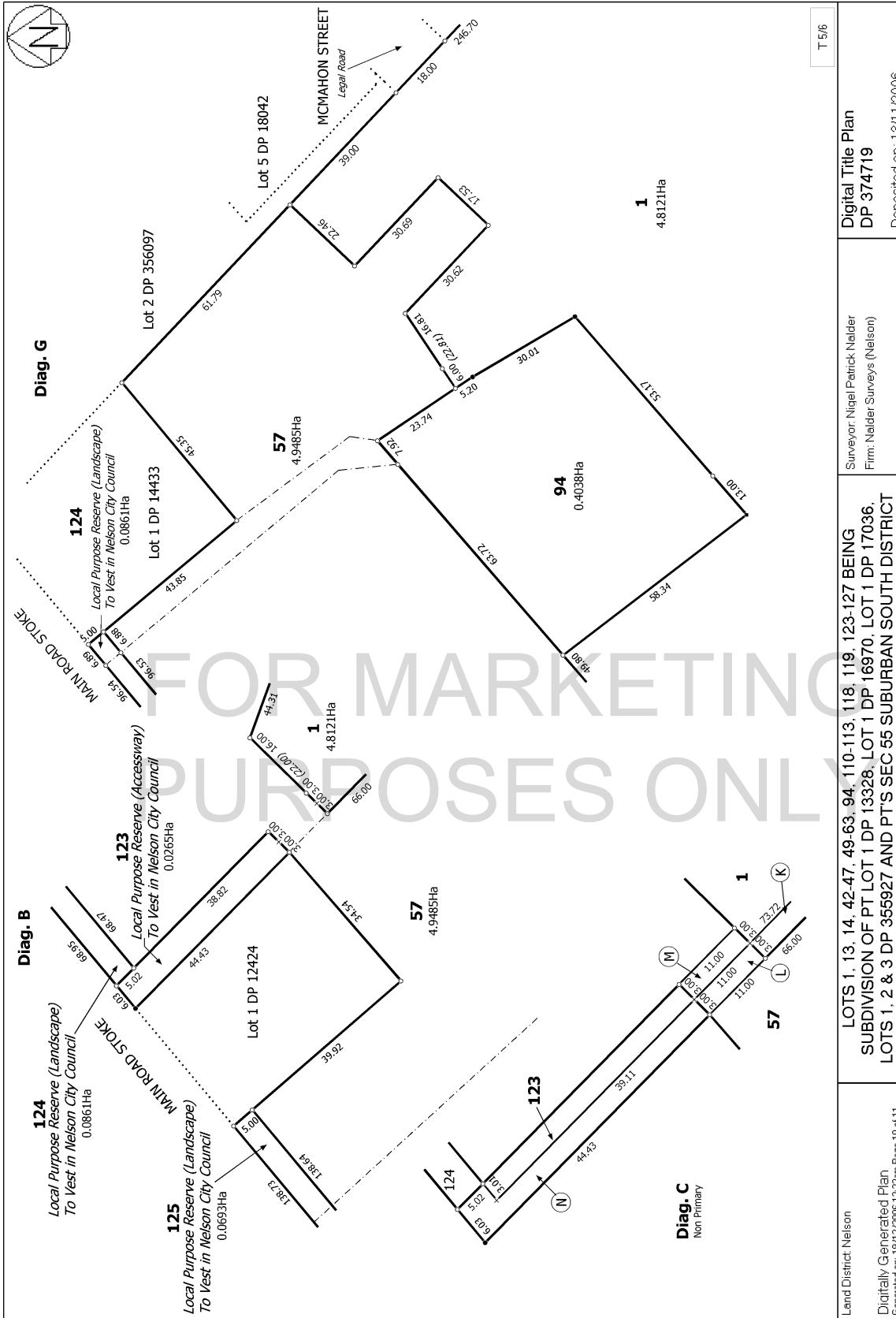

T 5/6

Land District: Nelson
 Digitally Generated Plan
 Generated on: 19/12/2016 12:22:58 Page 10 of 11

Surveyor: Nigel Patrick Nalder
 Firm: Nalder Surveys (Nelson)

LOTS 1, 13, 14, 42-47, 49-63, 94, 110-113, 118, 119, 123-127 BEING
 SUBDIVISION OF PT LOT 1 DP 13328, LOT 1 DP 16970, LOT 1 DP 17036,
 LOTS 1, 2 & 3 DP 355927 AND PT'S SEC 55 SUBURBAN SOUTH DISTRICT

Digital Title Plan
 DP 374719
 Deposited on: 13/11/2006

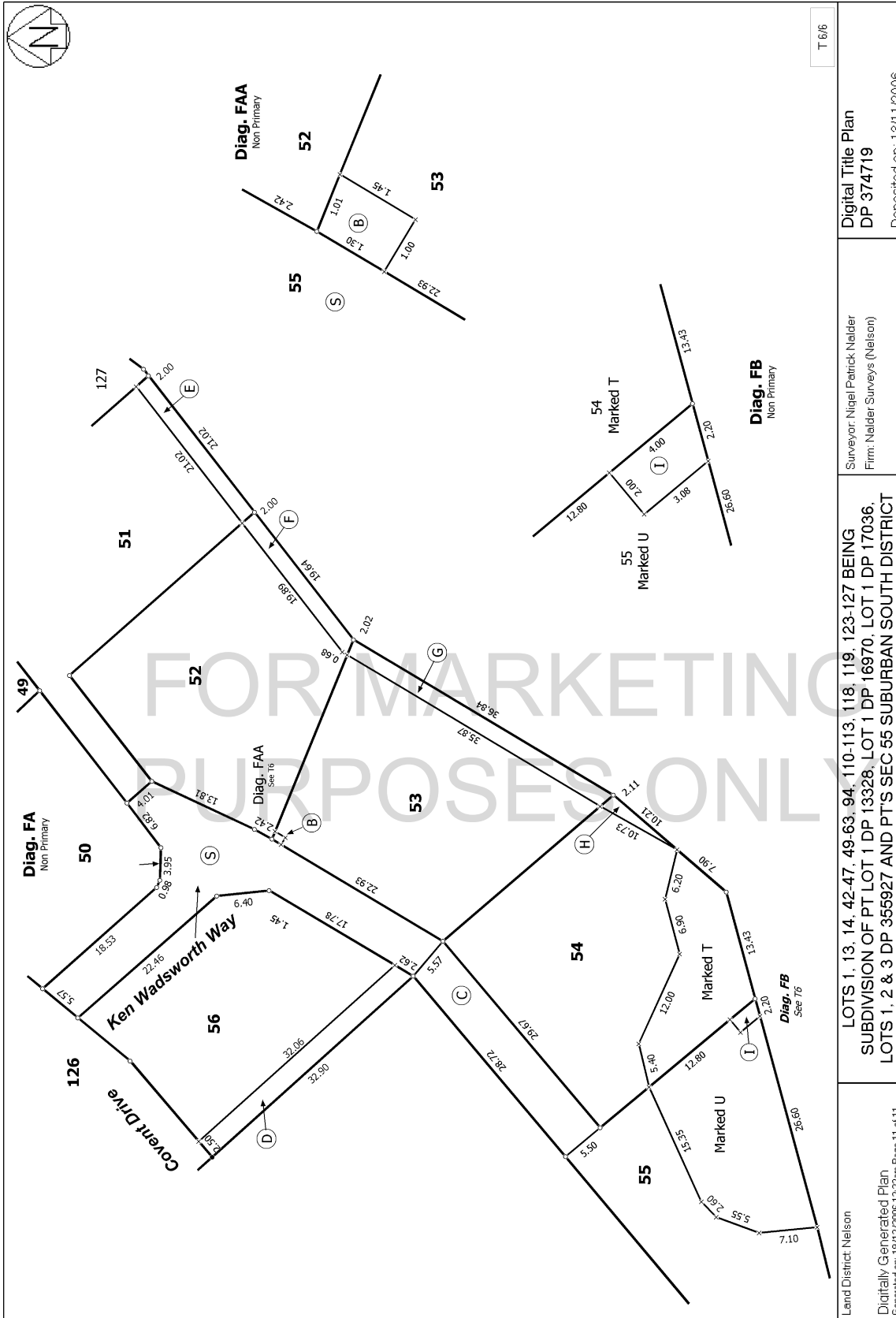

T 6/6

Land District: Nelson Digitally Generated Plan Generated on: 19/12/2006 12:22pm Page 11 of 11	LOTS 1, 13, 14, 42-47, 49-63, 94, 110-113, 118, 119, 123-127 BEING SUBDIVISION OF PT LOT 1 DP 13328, LOT 1 DP 16970, LOT 1 DP 17036, LOTS 1, 2 & 3 DP 355927 AND PT'S SEC 55 SUBURBAN SOUTH DISTRICT	Surveyor: Nigel Patrick Nalder Firm: Nalder Surveys (Nelson)	Digital Title Plan DP 374719 Deposited on: 13/11/2006
---	--	---	---