

This information has been compiled from Tasman District Council records and is made available in good faith, but its accuracy or completeness is not guaranteed.

Property Location

Valuation	Legal Description	Address	Suburb	Area (ha)
1943043708	LOT 1 DP 306308 - SUBJ TO & INT IN ROW	99A Haycock Road	Hope	0.7030

Rates Information

Rates are charged in four instalments for the period commencing 1 July and ending 30 June each year. Please note that if this property is a contiguous property, its rates will change if sold separately. Also note that this rating information relates to all parcels, i.e., Lot and DP numbers, under this valuation assessment.

Annual Rates	Current Instalment
\$4,884.73	\$1,221.19

Rates Breakdown

The Annual Rates above are broken down as follows:

Description	Rate	Units	Amount
General Rate	0.2366c/\$CV	880,000	\$2,082.08
Uniform Annual General Charge	\$290.00/propert	1	\$290.00
WaimeaComDam-Env&ComBen-Distri	\$65.45/property	1	\$65.45
WaimeaComDam-Enviro&ComBen-ZOB	0.0071c/\$CV	880,000	\$62.48
Water Supp-RuralExt-Richmond	\$922.86/1m3/day	2	\$1,845.72
Refuse/Recycling Rate	\$159.30/propert	1	\$159.30
Shared Facilities Rate	\$60.21/property	1	\$60.21
Mapua Rehabilitation Rate	\$5.09/property	1	\$5.09
Museums Facilities Rate	\$70.68/property	1	\$70.68
District Facilities Rate	\$133.08/propert	1	\$133.08
Regional River Works - Area Z	0.0128c/\$LV	500,000	\$64.00
Stormwater: General Drainage	0.0053c/\$CV	880,000	\$46.64

Warm Tasman Rate

Warm Tasman Home Insulation Rate does not apply for this property.

Rating Valuation

Tasman District Council uses a capital value rating system. Please note that this rating information relates to all parcels, i.e., Lot and DP numbers, under this valuation assessment.

Capital Value	Land Value	Improvements	Valuation Date
\$880,000	\$500,000	\$380,000	01/10/2020

New Rating Valuation

This information has been compiled from Tasman District Council records and is made available in good faith, but its accuracy or completeness is not guaranteed.

Rating valuations are currently under reassessment and are expected to be released in due course.

Water Meter Information

Reticulated water: Water usage is charged in addition to rates payable. You should check that the vendor has the water meter read at possession time by requesting a special meter reading.

Water ID	Meter Reader Note	Meter Id	Read Date	Year to date	Last year units
WRHBW2310	0.7M RHS Power Box	RESTRICTOR		0	0

Services

This property is serviced under the following water, sewerage, and stormwater schemes.

Scheme or Supply	Service Provided
Water Supp-RuralExt- Richmond	Water Supply

Protected Trees

No protected trees have been found for this property.

Heritage Buildings

There are no heritage buildings on this property.

Wheelie Bins

This property has had the following wheelie bin(s) delivered.

Bin Size	Serial Number	Delivered on	Delivered to
Single 240	2421487	21/06/2023	99A Haycock Road
Single 240-Withdrawn	2400238	08/06/2015	99A Haycock Road, Hope

Planning Zones

The following Planning Zones pertain to this property. Please refer to the [Tasman Resource Management Plan](#) or contact a Duty Planner for detailed information about what activities can take place in a zone.

Zone	Zone Description
Rural Residential	The Rural Residential Zone provides for rural lifestyle living opportunities. Rules for development and subdivision generally seek to ensure that lifestyle living is enabled and that adequate servicing is provided, while maintaining rural character and amenity.

This information has been compiled from Tasman District Council records and is made available in good faith, but its accuracy or completeness is not guaranteed.

Building Consents

Please note that if a Code Compliance Certificate has not been issued, it is strongly advised that the process is completed in order to confirm that the work is in compliance with the Building Code.

Application Date	BC Number	Proposal	Status	CCC Issue Date
29/04/2017	170452	Install New Freestanding Woodsman Flare woodburner	Code Compliance Certificate Issued	02/06/2017
12/07/2004	041324	New dwelling with internal garage	Code Compliance Certificate Issued	09/06/2016

Compliance Schedule

No Compliance Schedule records are available for this property.

Building Permits

No historical building permits have been found for this property.

Building Notes

No additional building notes have been found for this property.

Swimming Pools

No Swimming Pool records have been found for this property.

Resource Consents

No Resource Consent records are on record for this property.

Planning Permits

No historical planning permits have been found for this property

Works and Land Entry Agreements

No Works and land Entry Agreement has been found for this property.

This information has been compiled from Tasman District Council records and is made available in good faith, but its accuracy or completeness is not guaranteed.

Environmental Health and Licences

No Environmental Health or Licence information has been found for this property.

Air Shed

This property does not sit within a controlled Air Shed.

Hazardous Activities and Industries List (HAIL)

No verified HAIL site has been found for this property. However, if the site or any adjacent site has been used for industrial, horticultural or agricultural purposes, we suggest you make further enquiries.

Potential Lead Paint Contamination of Dwellings, Buildings & Land

Any specific information in relation to contamination will be contained in the HAIL part of the Property summary, otherwise the Council has no specific information in relation to this property.

Lead is a highly toxic substance that was a key ingredient in household paint. Any building or dwelling built before or during the 1960's is likely to have used lead-based paint at some time. Soil surrounding these buildings has potential to be contaminated by heavy metals contained in the paint. Landowners are responsible for ensuring the safe management of lead paint removal for protecting human health and the environment.

Wetlands

Council has no record of wetlands on this property.





Pest Inspection History

The Tasman-Nelson region has a Regional Pest Management Strategy for the control of declared pest plants, animals and organisms. The responsibility for the control of pests lies with the land occupier or owner. No pests have been recorded on this property.

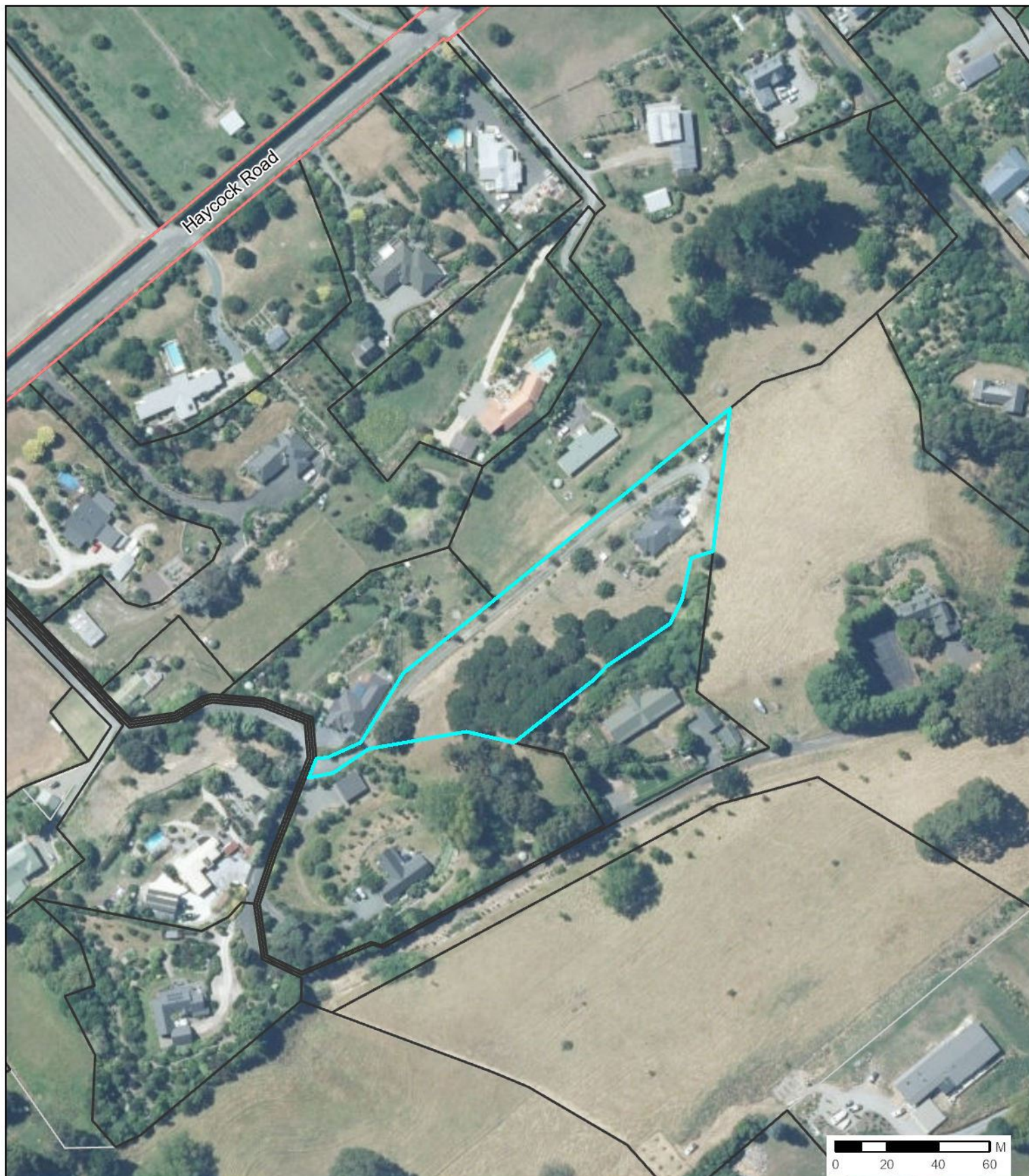
Significant Native Habitats

Council has been compiling biodiversity reports (also called Ecological Property Reports or reports on Significant Native Habitats) for the past eight years and where these exist they are available. However, no report has been lodged on this property.



- | | |
|--|--|
|  State Highway Roads |  Valuation Boundaries |
|  Road Boundaries |  Parcel |

Aerial Photo Map

The information displayed is a schematic only and serves as a guide. It has been compiled from Tasman District Council records and is made available in good faith but its accuracy or completeness is not guaranteed

CROWN COPYRIGHT RESERVED. © Copyright Tasman District Council.



Scale: 1:2,000
Tuesday, 20 February 2024

Original Sheet Size 210x297mm