

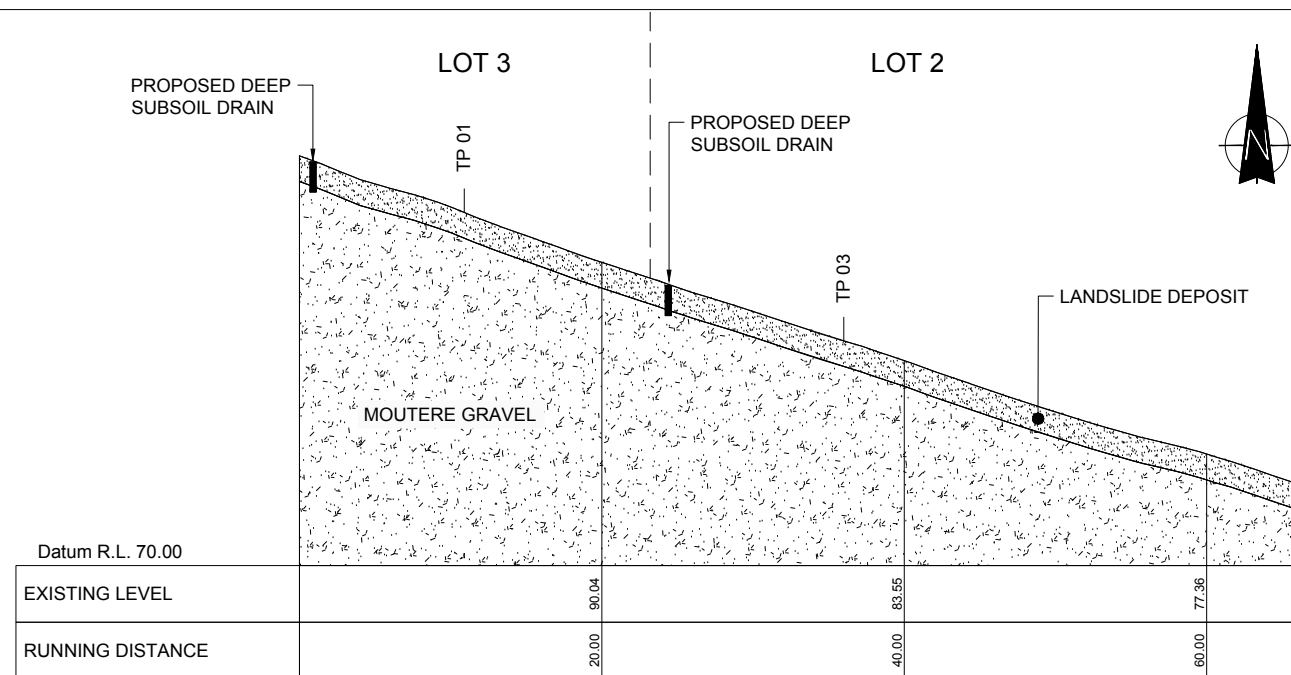









**APPENDIX 1 : GROUND INVESTIGATION LOCATION AND BUILDING SITE
CERTIFICATION PLAN**



Alignment A

LEGEND

-  CERTIFIED BUILDING AREA & SPECIFIC INVESTIGATION & DESIGN AREA - SID
-  LOT BOUNDARY (APPROX.)
-  WATER SEEPAGE
-  TEST PIT
-  EXISTING SHALLOW CUT-OFF DRAIN
-  PROPOSED DEEP SUBSOIL DRAIN
-  EXISTING STORMWATER SERVICES
-  EXISTING SEWER SERVICES
-  EXISTING WATER SERVICES

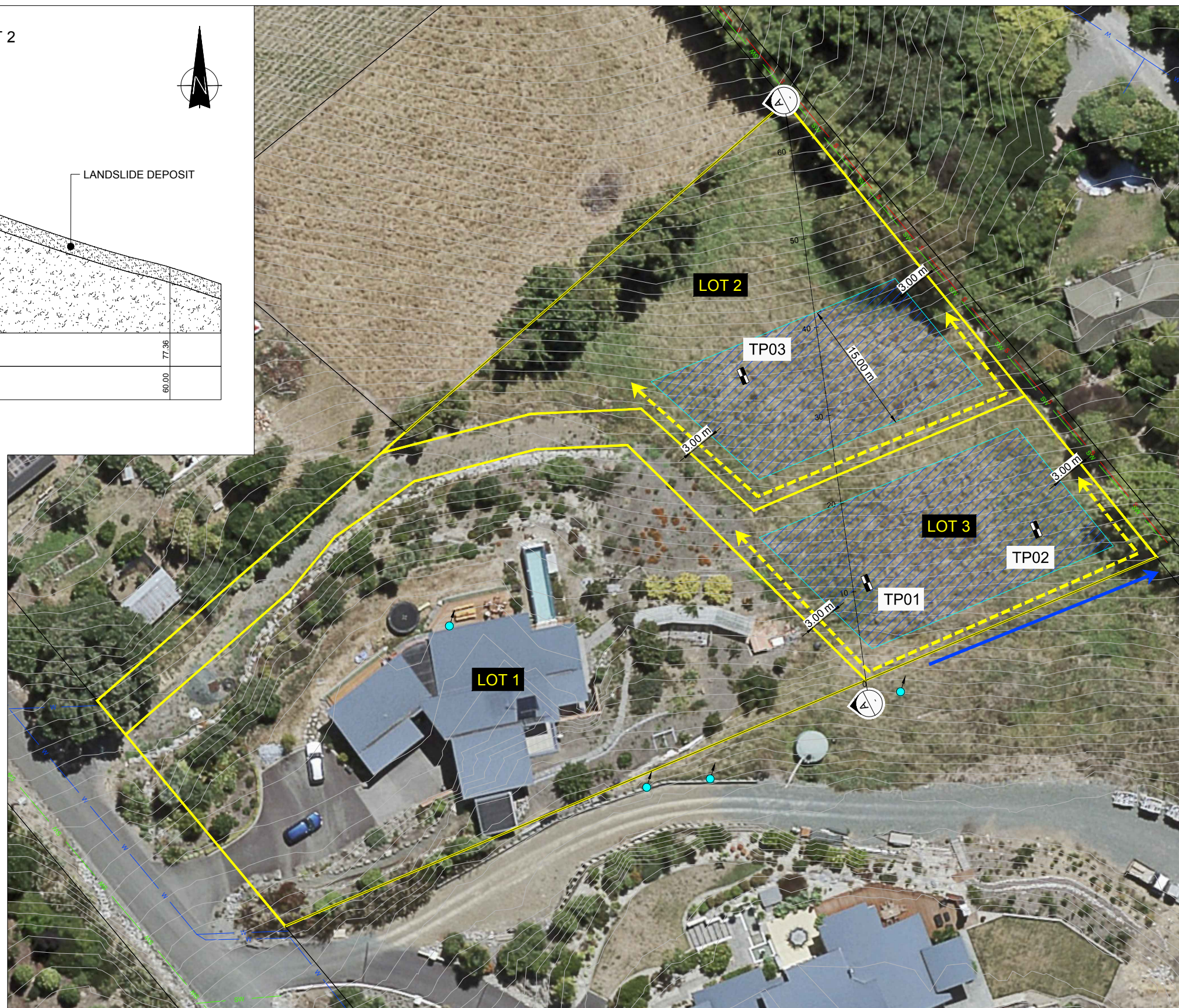

PLAN
SCALE 1:250 (A1)

NOTES:

1. AERIAL IMAGERY FROM TASMAN DISTRICT COUNCIL (AERIAL: FEBRUARY 2015)
2. LOCATION OF SERVICES AND CONTOURS APPROXIMATE ONLY FROM WWW.TOPOFTHESOUTHMAPS.CO.NZ
3. LOCATION OF LOTS FROM COTTON & LIGHT LTD (PLAN R1203 - 20/12/2017) - APPROXIMATE ONLY
4. SITE INSPECTIONS CARRIED OUT BY GEOADVICE ON 06/11/2017

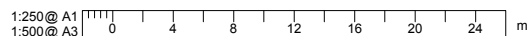

GEOadvice
Geology - Geotechnics

GEOadvice Limited
PO Box 3377, Richmond 7050, New Zealand
Mobile: +64 (0)22 043 2282
Email: sigfrid@geoadvice.co.nz

SURVEYED	-	SCALE	1:250 (A1) - 1:500 (A3)	PROJECT:	105 HART ROAD RAY FIRTH
DESIGNED	SD	STATUS	FINAL		
DRAWN	EI	DATE	JAN. 2018		
APPROVED	SD	PROJECT #	17135		

FOR RESOURCE CONSENT	
TITLE: GROUND INVESTIGATION LOCATION PLAN	
DRAWING No:	SHEET 01
REVISION:	REV 0