

COMMUNICATION OUTLETS

◀ a Sky aerial outlet

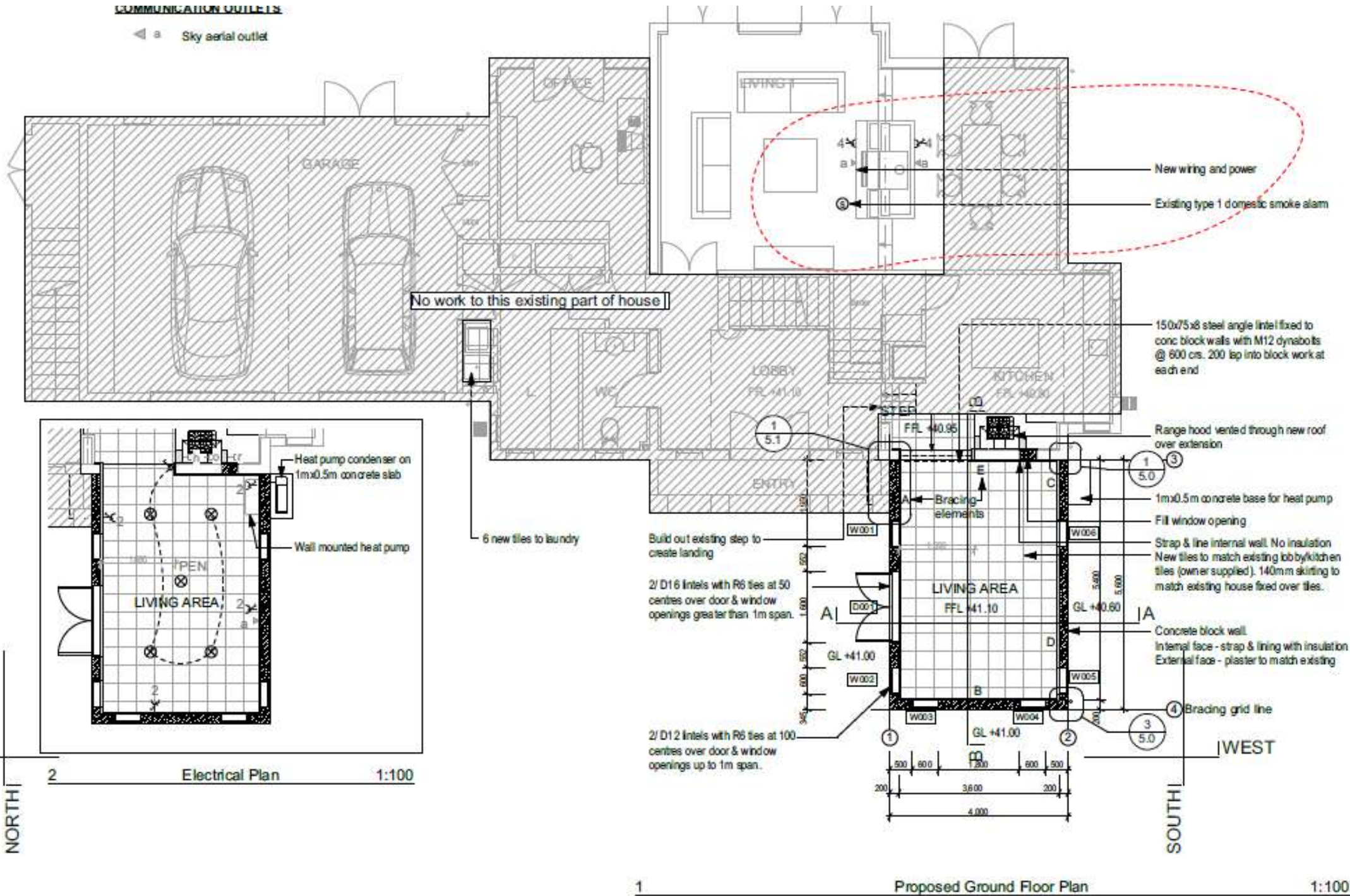

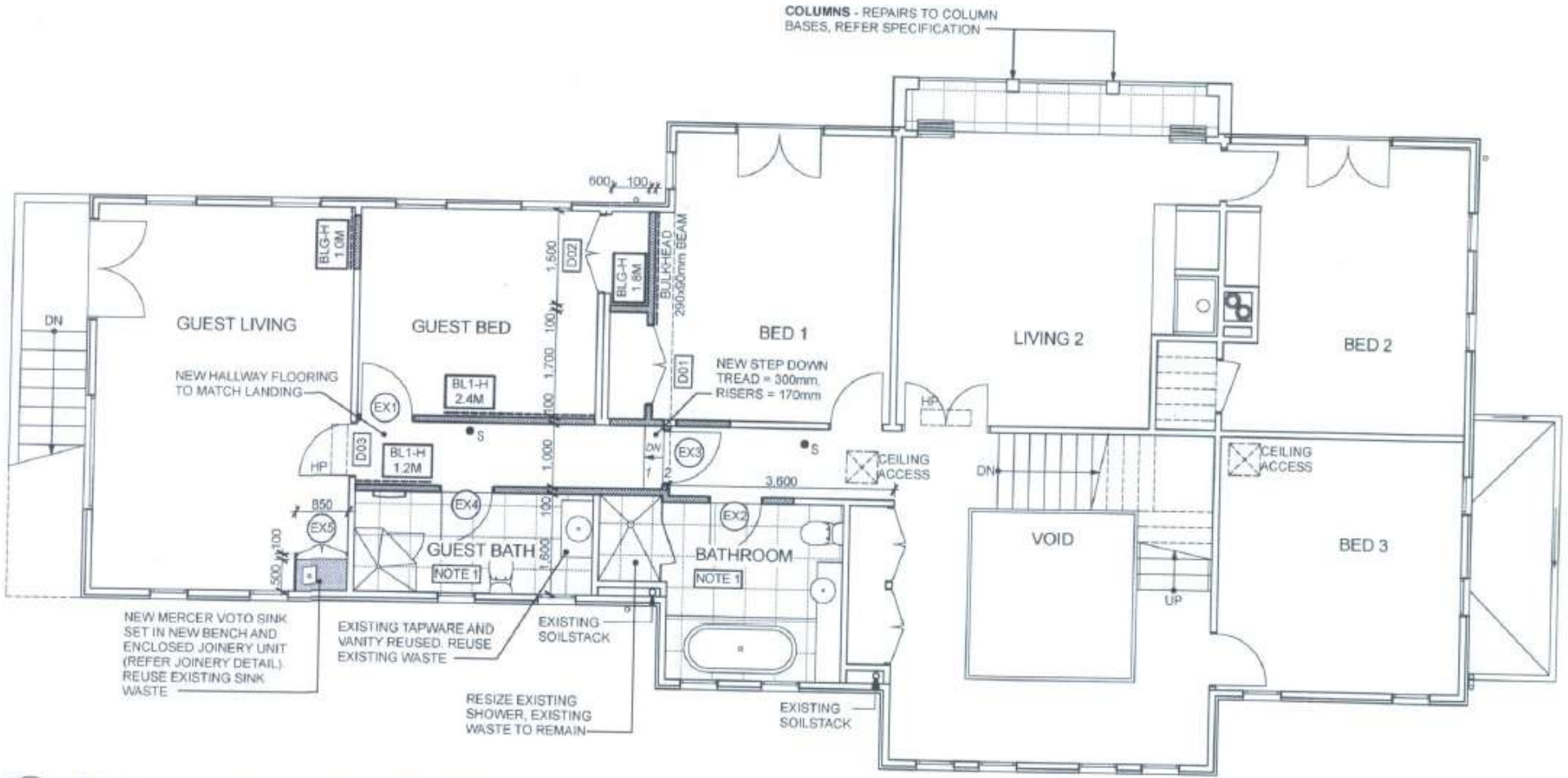

 **PROPOSED LEVEL 1 FLOOR PLAN**
SCALE 1:100 @ A2

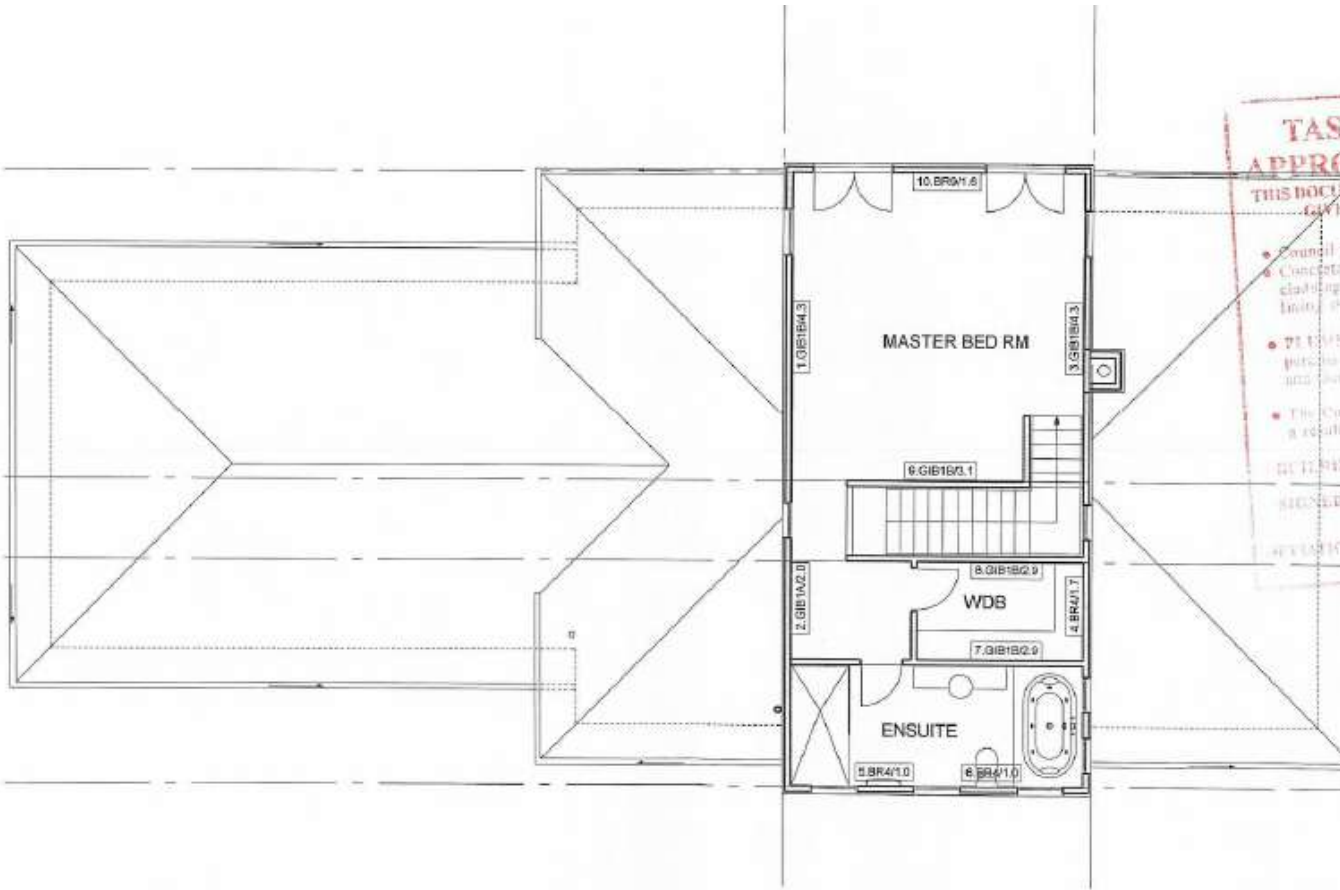

TASMAN DISTRICT COUNCIL
APPROVED CONSENT DOCUMENT

THIS DOCUMENT MUST REMAIN ON THE JOB UNTIL COMPLETION
 GIVE 24 HOURS NOTICE BEFORE any work is covered up

- Council inspection is required **BEFORE** any:
 - Concrete placement, wall grouting, placement, lining stopping, cladding, roof fixing, structural framing enclosure.
 - Lining stopping, covering in of anything and unbracing.
- **PLUMBERS, ELECTRICIANS & DRAINLAYERS ACT 1976** persons are to be employed by Licensed Plumbers and Registered Drainlayers and must carry out their work.
- The Consent holder is responsible and liable for any damage as a result of this work being carried out.

RETURNING CONSENT NO: 040677 DATE: 31/04

SIGNED: _____

ATTENTION FROM THIS DOCUMENT REQUIRE FURTHER APPROVAL.

revision	
A	Jan '04 Consent Issue

scale	1:100
date	January 2004
job	492

Level 2 Bracing

SECOND FLOOR BRACING PLAN
 scale 1:100

2.9 A