

This information has been compiled from Tasman District Council records and is made available in good faith, but its accuracy or completeness is not guaranteed.

Property Location

Valuation	Legal Description	Address	Suburb	Area (ha)
1928078327	LOT 8 DP 324764 & 1/11 UNDIVIDED SHARE O F LOT 13 DP 324764 BEING 14.78ha	201 Horton Road	Tasman	0.5486

Rates Information

Rates are charged in four instalments for the period commencing 1 July and ending 30 June each year. Please note that if this property is a contiguous property, its rates will change if sold separately. Also note that this rating information relates to all parcels, i.e., Lot and DP numbers, under this valuation assessment.

Annual Rates	Current Instalment
\$5133.07	\$1283.26

Rates Breakdown

The Annual Rates above are broken down as follows:

Description	Rate	Units	Amount
General Rate	0.2366c/\$CV	1,840,000	\$4,353.44
Uniform Annual General Charge	\$290.00/propert	1	\$290.00
WaimeaComDam-Env&ComBen-Distri	\$65.45/property	1	\$65.45
Shared Facilities Rate	\$60.21/property	1	\$60.21
Mapua Rehabilitation Rate	\$5.09/property	1	\$5.09
Museums Facilities Rate	\$70.68/property	1	\$70.68
District Facilities Rate	\$133.08/propert	1	\$133.08
Regional River Works - Area Z	0.0128c/\$LV	450,000	\$57.60
Stormwater: General Drainage	0.0053c/\$CV	1,840,000	\$97.52

Warm Tasman Rate

Warm Tasman Home Insulation Rate does not apply for this property.

Rating Valuation

Tasman District Council uses a capital value rating system. Please note that this rating information relates to all parcels, i.e., Lot and DP numbers, under this valuation assessment.

Capital Value	Land Value	Improvements	Valuation Date
\$1,840,000.00	\$450,000.00	\$1,390,000.00	01/10/2020

New Rating Valuation

Rating values are reviewed triennially. If the valuation of this property is going to change in the next rating year, it will show below as the New Capital Value. Please note that this rating information relates to all parcels, i.e., Lot and DP numbers, under this valuation assessment.

This information has been compiled from Tasman District Council records and is made available in good faith, but its accuracy or completeness is not guaranteed.

New Capital Value	New Land Value	New Improvements Value	New Valuation Date
\$2,340,000.00	\$600,000.00	\$1,740,000.00	01/09/2023

Water Meter Information

No Water Meter information is available for this property

Services

No Services are available for this property

Protected Trees

No protected trees have been found for this property.

Heritage Buildings

There are no heritage buildings on this property.

Wheelie Bins

This property has had the following wheelie bin(s) delivered.

Bin Size	Serial Number	Delivered on	Delivered to
Invoice 240	2409643	08/06/2015	201 Horton Road, Tasman

Planning Zones

The following Planning Zones pertain to this property. Please refer to the [Tasman Resource Management Plan](#) or contact a Duty Planner for detailed information about what activities can take place in a zone.

Zone	Zone Description
Rural 3	The Rural 3 Zone covers a specific part of the Coastal Tasman Area. This area contains some land of high productive value, generally the more coastal areas, as well as land of lesser productive value, generally the more inland areas. The Rural 3 Zone rules have been developed to accommodate a level of rural residential development while still protecting the most productive land.

This information has been compiled from Tasman District Council records and is made available in good faith, but its accuracy or completeness is not guaranteed.

Building Consents

Please note that if a Code Compliance Certificate has not been issued, it is strongly advised that the process is completed in order to confirm that the work is in compliance with the Building Code.

Application Date	BC Number	Proposal	Status	CCC Issue Date
20/11/2015	151176	New living room added to existing house	Code Compliance Certificate Issued	15/09/2016
20/11/2015	151176P	New living room added to existing house	PIM/TAN Issued	
31/08/2012	120890	New landscape retaining walls	Code Compliance Certificate Issued	29/08/2013
14/06/2012	120574	Internal alterations to 1st floor	Code Compliance Certificate Issued	02/11/2012
08/04/2004	040677	New dwelling and installation of 2 wood burners	Code Compliance Certificate Issued	05/09/2011
09/02/2004	040178	Foundation consent only	Code Compliance Certificate Issued	20/07/2010

Compliance Schedule

No Compliance Schedule records are available for this property.

Building Permits

No historical building permits have been found for this property.

Building Notes

No additional building notes have been found for this property.

Swimming Pools

No Swimming Pool records have been found for this property.

Resource Consents

No Resource Consent records are on record for this property.

Planning Permits

No historical planning permits have been found for this property.

Works and Land Entry Agreements

No Works and Land Entry Agreement has been found for this property.

This information has been compiled from Tasman District Council records and is made available in good faith, but its accuracy or completeness is not guaranteed.

This information has been compiled from Tasman District Council records and is made available in good faith, but its accuracy or completeness is not guaranteed.

Environmental Health and Licences

No Environmental Health or Licence information has been found for this property.

Air Shed

This property does not sit within a controlled Air Shed.

Hazardous Activities and Industries List (HAIL)

Tasman District Council monitors contaminated sites. This property has a record of the following contamination risks. If the site or any adjacent site has been used for industrial, horticultural or agricultural purposes, we suggest you make further enquiries.

LIM Statement

This property has part share in Lot 13 DP 324764 which was in historic orchard use. The former orchard site has been identified as being subject to the Resource Management (National Environmental Standard for Assessing and Managing Contaminants in Soil to Protect Human Health) Regulations 2011. Any future change of use, substantial earthworks or subdivision on Lot 13 DP 324764 might require a site investigation report pursuant to the regulations. Please note this report may result in the need for resource consent under these regulations.

Potential Lead Paint Contamination of Dwellings, Buildings & Land

Any specific information in relation to contamination will be contained in the HAIL part of the Property summary, otherwise the Council has no specific information in relation to this property.

Lead is a highly toxic substance that was a key ingredient in household paint. Any building or dwelling built before or during the 1960's is likely to have used lead-based paint at some time. Soil surrounding these buildings has potential to be contaminated by heavy metals contained in the paint. Landowners are responsible for ensuring the safe management of lead paint removal for protecting human health and the environment.

Wetlands

One or more natural wetlands have been determined to exist on this property. Tasman Resource Management Plan rules 17.5.5, 17.6.5, 17.7.5, 17.8.5, 28.2.2, and 31.1.6 apply, and are available on the Council website. For further information on these wetlands please contact the Council Ecologist.

Wetland Id	Wetland Name	Type	Notes
2668	Upper Horton Rd	Unknown	

Pest Inspection History

The Tasman-Nelson region has a Regional Pest Management Strategy for the control of declared pest plants, animals and organisms. The responsibility for the control of pests lies with the land occupier or owner. If you intend purchasing a property within Tasman District, Council recommends you seek advice from the vendor about Pest Management Notices that may have been served. This property has a record of the following pest inspections. For further information, please contact Council's Biosecurity team.

X Location	Y Location	Pest	Date	Status at time of inspection
1604786.9749	5437335.1892	Purple Pampas	01/08/2008	Active

Significant Native Habitats

This information has been compiled from Tasman District Council records and is made available in good faith, but its accuracy or completeness is not guaranteed.

Council has been compiling biodiversity reports (also called Ecological Property Reports or reports on Significant Native Habitats) for the past eight years and where these exist they are available. However, no report has been lodged on this property.

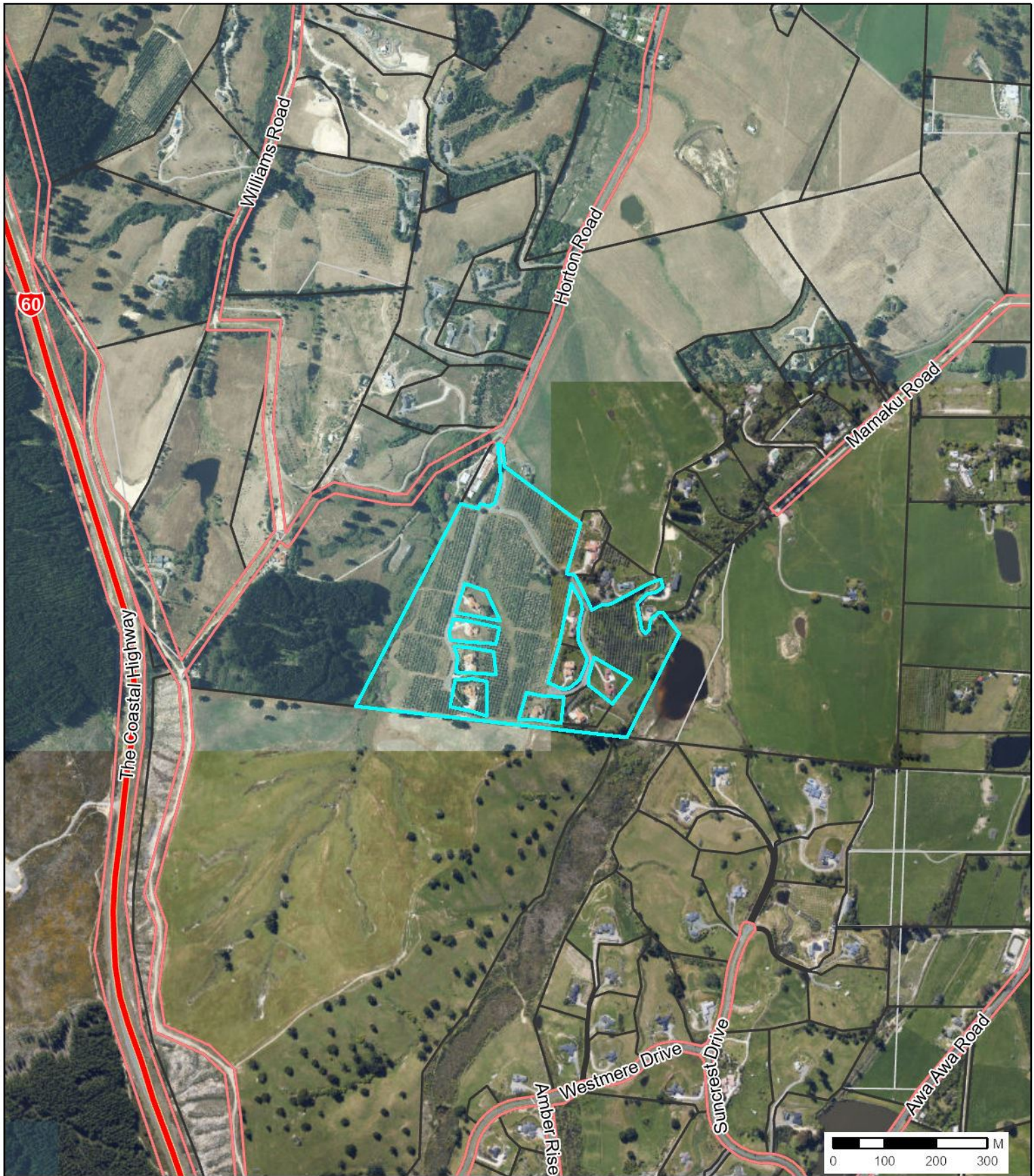

— State Highway Roads
— Road Boundaries

Valuation Boundaries
 Parcel

Aerial Photo Map

The information displayed is a schematic only and serves as a guide.
 It has been compiled from Tasman District Council records and is made available in good faith
 but its accuracy or completeness is not guaranteed

CROWN COPYRIGHT RESERVED. © Copyright Tasman District Council.



Scale: 1:10,000
 Friday, 14 June 2024

Original Sheet Size 210x297mm