

**NELSON CITY COUNCIL**

**Prime Building Compliance Limited**  
**BUILDING PLAN APPROVED**  
 Signed: *[Signature]* 28/08/02

**CONSENT COPY**

**Notes :**

- All window sizes shown are rough opening sizes. Allowed 10mm shim space each way.
- Install ceiling fans, ventilated to the exterior in bathrooms.
- Bracing calculations in specifications.
- |      |              |                            |
|------|--------------|----------------------------|
| A1   | Brace No.    | See separate plan on Sht 4 |
| G1b1 | Brace type   |                            |
| 1.8  | Brace length |                            |
- High pressure HWC to be drained through C.W.E.V

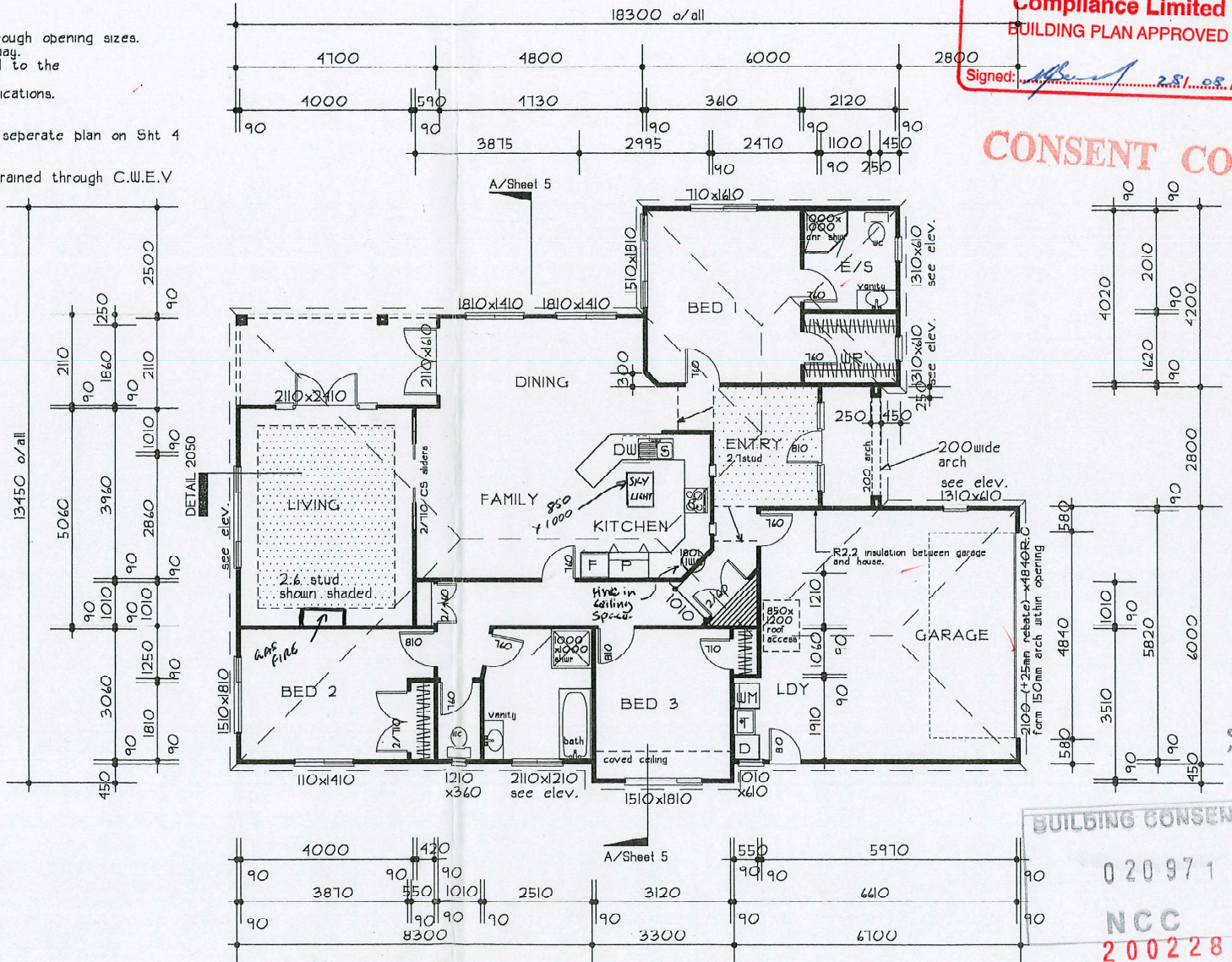

- 9 SEP 2002

**BUILDING CONSENT**  
 020971  
**NCC**  
 20022888



**ANTON COCHRANE**  
 Architectural Designer  
 PHONE / FAX (03) 544 0733  
 (03) 544 8113  
 P.O. BOX 3209, RICHMOND NELSON

**BROADWATER**  
**JENNIAN HOMES**  
 STANDISH PLACE,  
 LOT 9, DP 307520, STOKE  
 All dimensions & levels to be site checked by contractor before commencement of work. Contractor to report any discrepancy.

All construction to comply with local authority requirements, NZBIA NZ Building Code / approved documents & means of compliance, Inc NZS 3604.  
 © COPYRIGHT RESERVED  
 All A.D. Cochran DESIGN & DRAW LTD. plans, designs & drawings are subject to copyright. Any attempted or actual infringement by Using, Reproducing or Copying of same, wholly or in part without prior written permission will result in Court Proceedings.

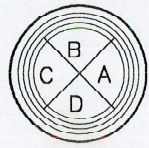

DESIGNED	DRAWN	SHEET
A.D.C	B.M.R	1 OF 6
DATE	AREA	
Aug 02	181.12m2	
	SCALE	
	1: 100	
<small>FINISHED DIMENSIONS HAVE PREFERENCE OVER SCALE</small>		