



**RECORD OF TITLE
UNDER LAND TRANSFER ACT 2017
LEASEHOLD
Search Copy**



R. W. Muir
Registrar-General
of Land

Identifier NL5A/1141
Land Registration District Nelson
Date Registered 21 October 1977 12:00 am

Prior References
NL93/93

Estate	Leasehold	Instrument	L 183771.3
		Term	999 years as from and including 1.10.1977
Legal Description	Flat 3 Deposited Plan 9883 and Garage for Flat 3 Deposited Plan 9883		

Registered Owners
Gail Marie Sinclair and Leslie James Hayden as to a 1/2 share as Executors
Gail Marie Sinclair and Leslie James Hayden as to a 1/2 share as Executors

Interests



**RECORD OF TITLE
UNDER LAND TRANSFER ACT 2017
FREEHOLD
Search Copy**



R. W. Muir
Registrar-General
of Land

Identifier NL5A/1157
Land Registration District Nelson
Date Issued 03 November 1977

Prior References
NL93/93

Estate Fee Simple - 1/3 share
Area 1080 square metres more or less
Legal Description Lot 7 Deposited Plan 3366

Registered Owners

June Hayden as to a 1/2 share
June Hayden, Gail Marie Sinclair and Leslie James Hayden as to a 1/2 share as Executors

Interests

183771.1 Lease of Flat 1 and Carport for Flat 1 DP 9883 Term 999 years as from and including 1.10.1977 CT NL5A/1139 (L/H) issued - 21.10.1977 at 10.32 am
183771.2 Lease of Flat 2 and Garage for Flat 2 DP 9883 Term 999 years as from and including 1.10.1977 CT NL5A/1140 (L/H) issued - 21.10.1977 at 10.33 am
183771.2 Lease of Flat 3 and Garage for Flat 3 DP 9883 Term 999 years as from and including 1.10.1977 CT NL5A/1141 (L/H) issued - 21.10.1977 at 10.33 am

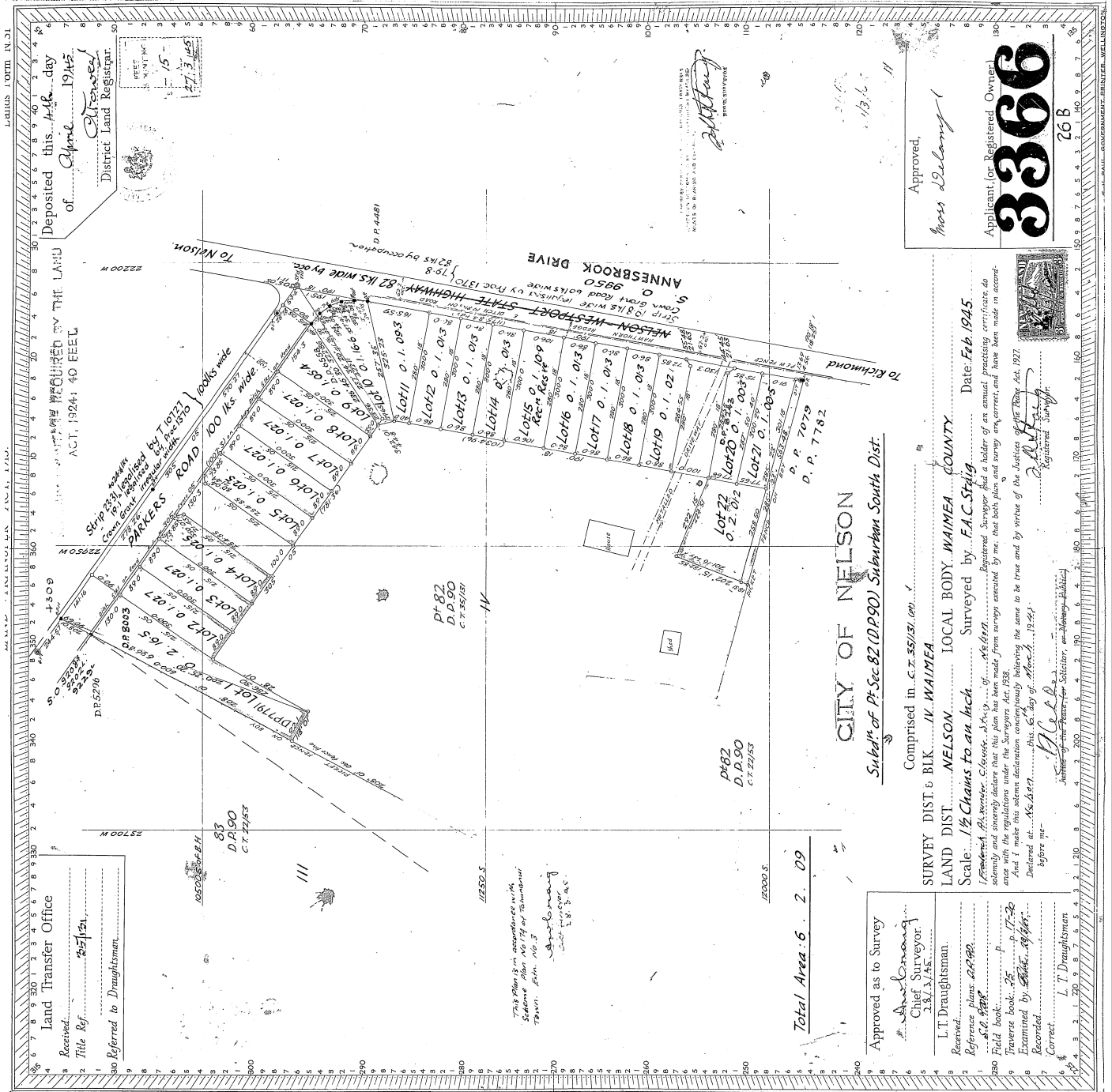

Received.....
 Title Ref.....
 Referred to Draughtsman.....

83
 D.P. 90
 C.T. 22/57

10250 S.
 11250 S.

10250 S.
 11250 S.

10250 S.
 11250 S.

10250 S.
 11250 S.

10250 S.
 11250 S.

10250 S.
 11250 S.

10250 S.
 11250 S.

10250 S.
 11250 S.

10250 S.
 11250 S.

Land Transfer Office
 Received.....
 Title Ref.....
 Referred to Draughtsman.....

83
 D.P. 90
 C.T. 22/57

10250 S.
 11250 S.

10250 S.
 11250 S.

10250 S.
 11250 S.

10250 S.
 11250 S.

10250 S.
 11250 S.

10250 S.
 11250 S.

10250 S.
 11250 S.

10250 S.
 11250 S.

10250 S.
 11250 S.

Approved as to Survey
 Chief Surveyor
 L. T. Draughtsman
 Reference plans
 Field book
 Examined by
 Corrected

SURVEY DIST & BLK. IV. WAIMEA
 LAND DIST NELSON LOCAL BODY WAIMEA COUNTY
 Scale: 1/2 Chains to an Inch
 Surveyed by F.A.C. Strick
 Date: Feb. 1945

Approved,
 Moss Delany
 Applicant for Registered Owner
 3366
 26 B