

THE COPYRIGHT OF THIS DRAWING REMAINS THE PROPERTY OF KINGDOM RESIDENTIAL NELSON LTD

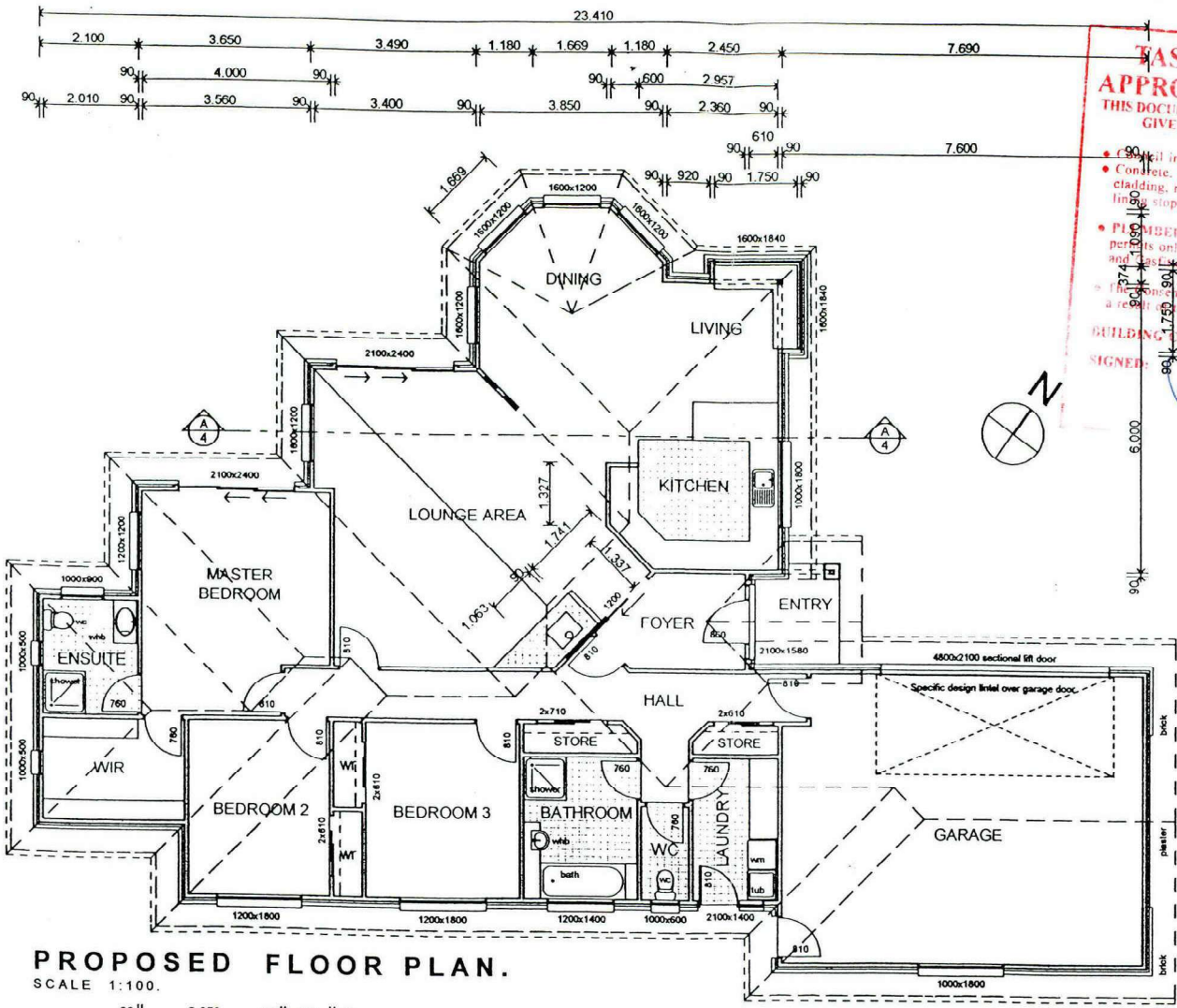

PROPOSED FLOOR PLAN.
SCALE 1:100.

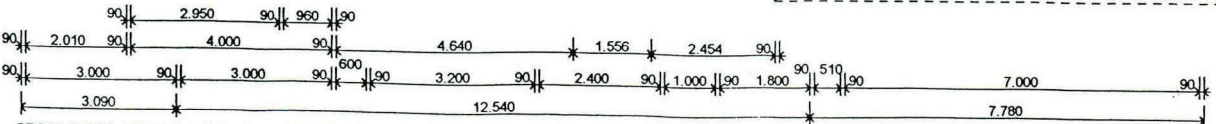

GROSS FLOOR AREA (Over timber frame) 215.76 m2

TASMAN DISTRICT COUNCIL
APPROVED CONSENT DOCUMENT
THIS DOCUMENT MUST REMAIN ON THE JOB UNTIL COMPLETION
GIVE 24 HOURS NOTICE BEFORE any work is covered up:

- Council inspection is required **BEFORE** any:
- Concrete, masonry, in-fill grouting, placement, lining stopping, cladding, roof fixing, structural framing enclosure, lining stopping, covering in of plumbing and drainlaying.
- **PLUMBERS, GASFITTERS & DRAINLAYERS ACT 1976** permits only a Master Plumber and Registered Drainlayers and Gasfitters to carry out these trades.
- The person carrying out the work is responsible and liable for any damage as a result of the work being carried out.

BUILDING CONSENT NO: 022071
SIGNED: [Signature] DATE: 9/12/02

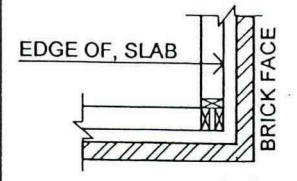

LAYOUT DETAIL
1:20

Kingdom Residential Housing Nelson (1999) Ltd.

CLIENT
Proposed New Residence for:
JORGENSEN
Hillplough Heights Nelson

All workmanship and materials shall be in accordance with New Zealand Standards 3604 :1999 and the Building Act : 1991
All non specific Construction shall be accordance with the provisions of the New Zealand Building Code.
The Contractor shall verify all dimensions on site before commencing work.
Written dimensions are to take priority over scaled dimensions.
All plans are to be read in conjunction with the specifications and Engineer's details.

DATE	October 2002	SCALE	1:100
CLIENT APPROVAL	[Signature]	DRAWN	Atomic
SHEET NO.	2	SET OF	9