

**FIRST FLOOR PLAN**  
1" = 5'

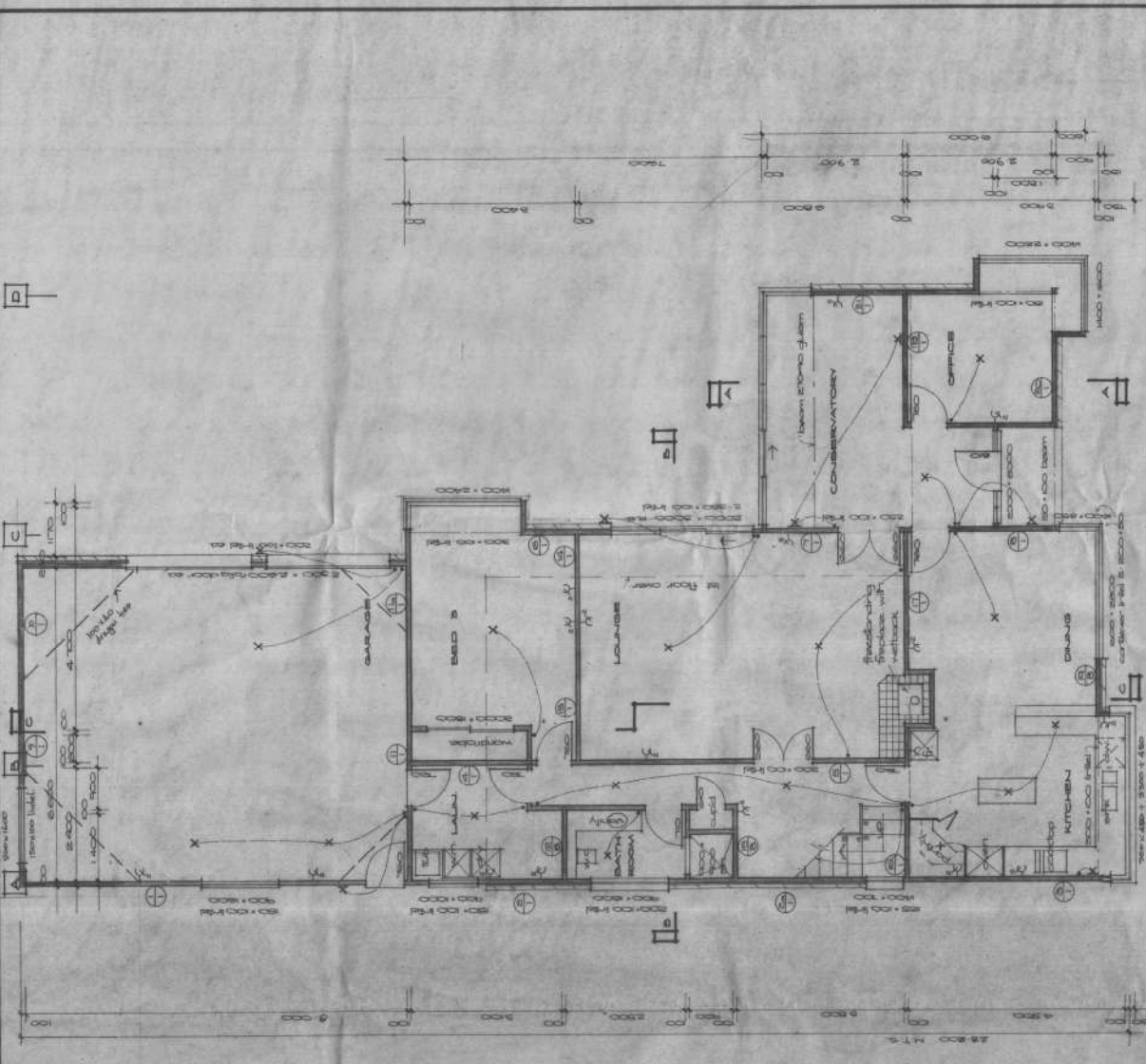

**GROUND FLOOR PLAN**  
1" = 5'

Do not scale from drawings.  
Builder to verify all dimensions on site  
and to check location of all drains and services  
before commencement of any work.



**PROPOSED HOUSE AT CNR FARNHAM DR. & WASHBOURNE DR.  
FOR MR G. FLOWERS**

Approved by City of  
2000 subject to Garage.  
Neville R. McCallin,  
Building Design Ltd.,  
1000 West 10th Street,  
Vancouver, B.C. V6H 2G6.  
Drawn by C.M.H.

Job No. 2000  
Aug. 1989  
Draw No. **2**  
Sheet of 3

House  
2000 sq ft  
ground floor  
57' x 41' 5"