

PROPOSED SWIMMING POOL FOR:  
 Ray + Brenda Gregory  
 LOT 36 GREENHILL SUB DIVISION  
 DP 373576

B.C. 150  
 15 JUL 2009  
 N.C.C.

**NELSON CITY COUNCIL**

BUILDING CONSENT HOLDERS ARE RESPONSIBLE FOR ALL DAMAGE TO THE STREET FRONTAGE. ANY EXISTING DAMAGE TO THE FRONTAGE MUST BE BROUGHT TO THE COUNCIL'S ATTENTION PRIOR TO WORK COMMENCING.

Lot 36 DP 373576	
Site area	1048.92m <sup>2</sup>

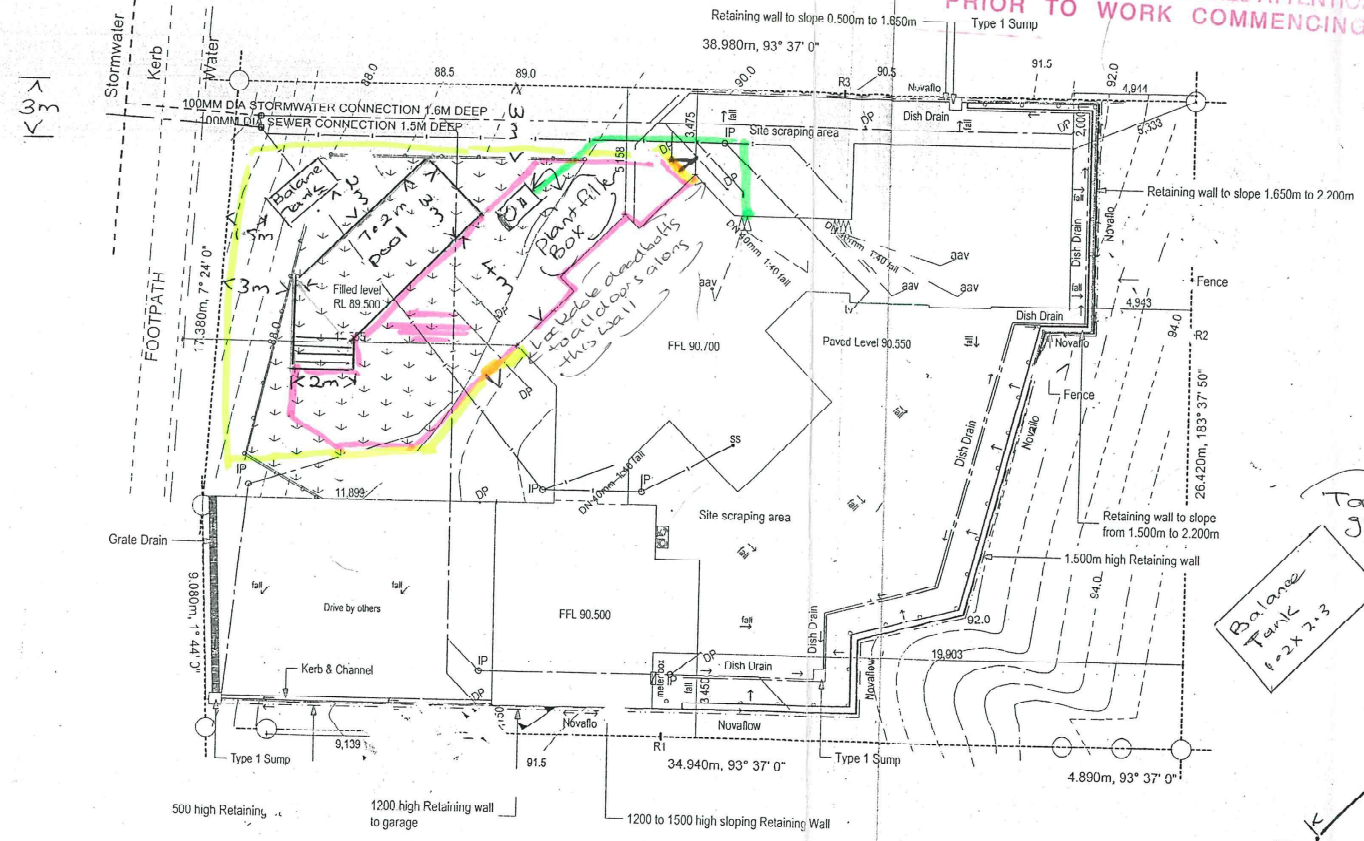

- LEGEND (DETAILS)**
- Fence —
  - GATE —
  - Backwash to sewer —
  - Backflow preventer fill TAP —
  - Decking

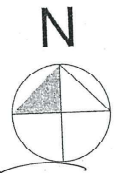

Tank flush with ground (1.2m deep)

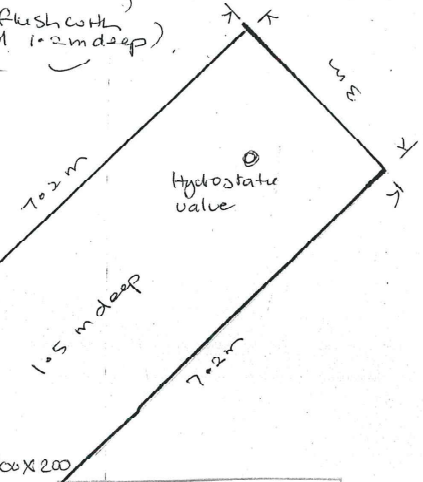
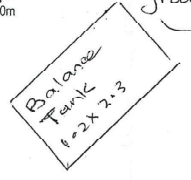

SITE PLAN  
 1:200

THIS COPY OF THE APPROVED BUILDING CONSENT PLANS AND SPECIFICATION MUST BE RETAINED ON SITE ALONG WITH THE INSPECTION SHEET AT ALL TIMES

BUILDING CONSENT  
 080253  
 NCC

Copyright exists on all drawings and intellectual property contained herein. The Contractor shall verify all dimensions on site before commencing any work.