

PLAN LEGEND:
 (D5A) DOMESTIC SMOKE ALARM
 (OT) SELECTED OPENTOP PANEL DOORS
 TYPE G LINTEL FIXING TYPE
 190x90L 800x600 OPENING SIZE (H X W)

DOMESTIC SMOKE ALARM COMPLYING WITH ANY OF THE FOLLOWING STANDARDS: UL217, ULC-553.1, A53786 OR B55446 - PART 1

SELECTED OPENTOP PANEL DOORS. REFER TO SPECIFICATION.

LINTEL FIXING TYPE
 LINTEL SIZE
 OPENING SIZE (H X W)

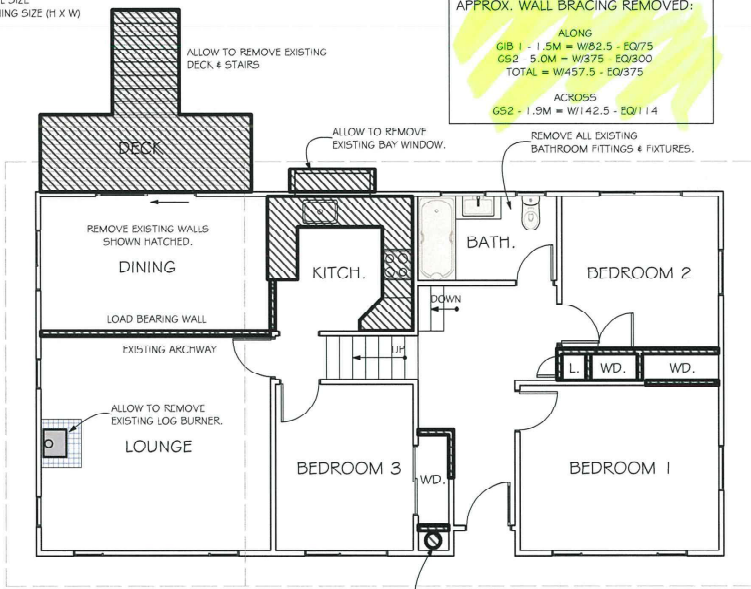

APPROX. WALL BRACING REMOVED:
 ALONG
 GIB 1 - 1.5M = W/92.5 - EQ/75
 GS2 5.0M = W/375 - EQ/300
 TOTAL = W/457.5 - EQ/375
 ACK/055
 GS2 - 1.5M = W/142.5 - EQ/114

EXISTING FLOOR PLAN
 FLOOR AREA OVER FRAMING: 98.54M²

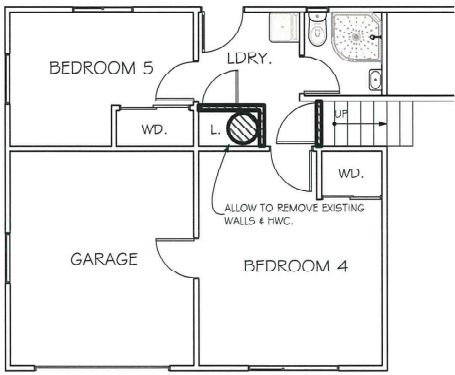

EXISTING BASEMENT PLAN
 FLOOR AREA OVER FRAMING: 55.08M²

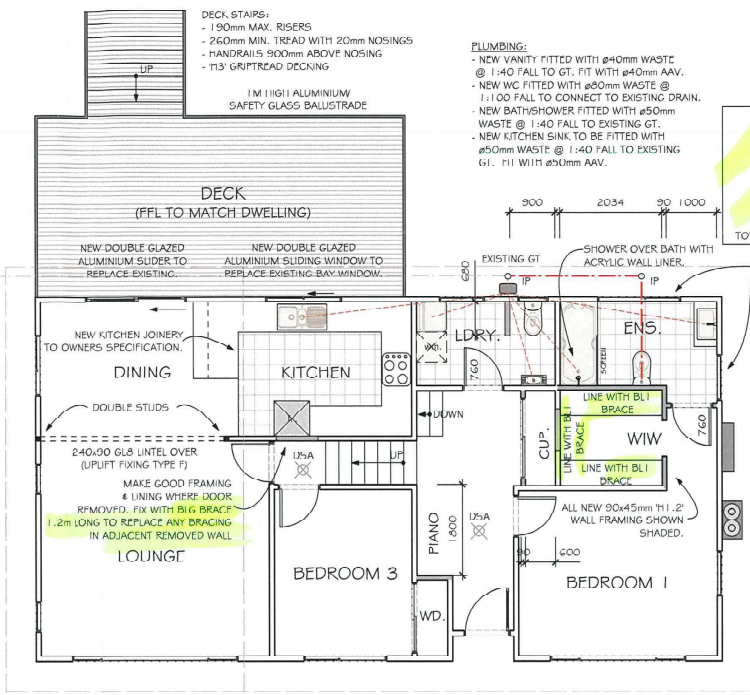

PROPOSED FLOOR PLAN
 FLOOR AREA OVER FRAMING: 98.54M²

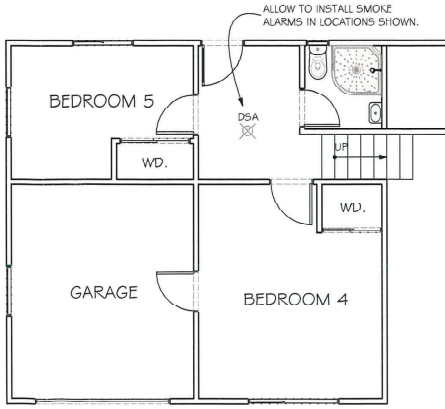

EXISTING BASEMENT PLAN
 FLOOR AREA OVER FRAMING: 55.08M²

- PLUMBING:**
- NEW VANITY FITTED WITH ø40mm WASTE @ 1:40 FALL TO GT. FIT WITH ø40mm AAV.
 - NEW WC FITTED WITH ø80mm WASTE @ 1:100 FALL TO CONNECT TO EXISTING DRAIN.
 - NEW BATH/SHOWER FITTED WITH ø50mm WASTE @ 1:40 FALL TO EXISTING GT.
 - NEW KITCHEN SINK TO BE FITTED WITH ø50mm WASTE @ 1:40 FALL TO EXISTING GT. FIT WITH ø50mm AAV.

REV A - 14.01.14 - DRACING NOTES ADDED
WALL BRACING INSTALLED:
 ALONG
 BL1 5.3M = W/G25.4 EQ/572.4
 TOTAL = W/G25.4 - EQ/572.4
 ACRO/95
 BL1 - 1.8M = W/212.4 - EQ/194.4
 TOTALS INSTALLED SURFACES TOTALS REMOVED

BUILDING CONSENT
 130763
 N.C.C.

AMENDED PLAN
 17 JAN 2014

NCC
 31 JAN 2014
 S.C. ISSUED

NOTES

DIMENSIONS
 ALL DIMENSIONS ARE TO FRAMING UNLESS OTHERWISE STATED.

LINTELS
 ALL LINTELS & BEAMS TO BE 5G8 AND SHALL BE PRESERVATIVE TREATED "H1.2" UNLESS OTHERWISE SHOWN. FOR PREVENTION OF UPLIFT REFER TO "MILK LUMPKI OR" LINTEL FIXING "ACRO/114" FOR LINTEL FIXING "TYPE" DEFINITIONS.

RECESSED DOWNLIGHTS
 ALL RECESSED LUMINAIRES TO BE C.A. RATED

WET AREAS WALL LININGS
 10mm GIB AQUALINE WALL LININGS FINISHED WITH SFMI-G1255, OR G1255 PAINT. AS PFR ACCEPTABLE SOLUTION E3/AS1 3.1.2 WALLS (F) TO BATHROOM/ENSUITE.

BATH TO HAVE 150mm HIGH CERAMIC OR STONE TILE SURROUND HAVING 6% MAXIMUM WATER ABSORPTION, WATERPROOF GROUTED JOINTS, AND BEDDED WITH AN ADHESIVE SPECIFIED BY THE TILE MANUFACTURER, AS BEING SUITABLE FOR THE TILES, SUBSTRATE MATERIAL AND THE ENVIRONMENT OF USE.

SHON EMERSON
 ALTERATION TO EXISTING DWELLING
 30 NORWICH STREET, STOKE
 FLOOR PLAN