

# Original Plan Before alterations

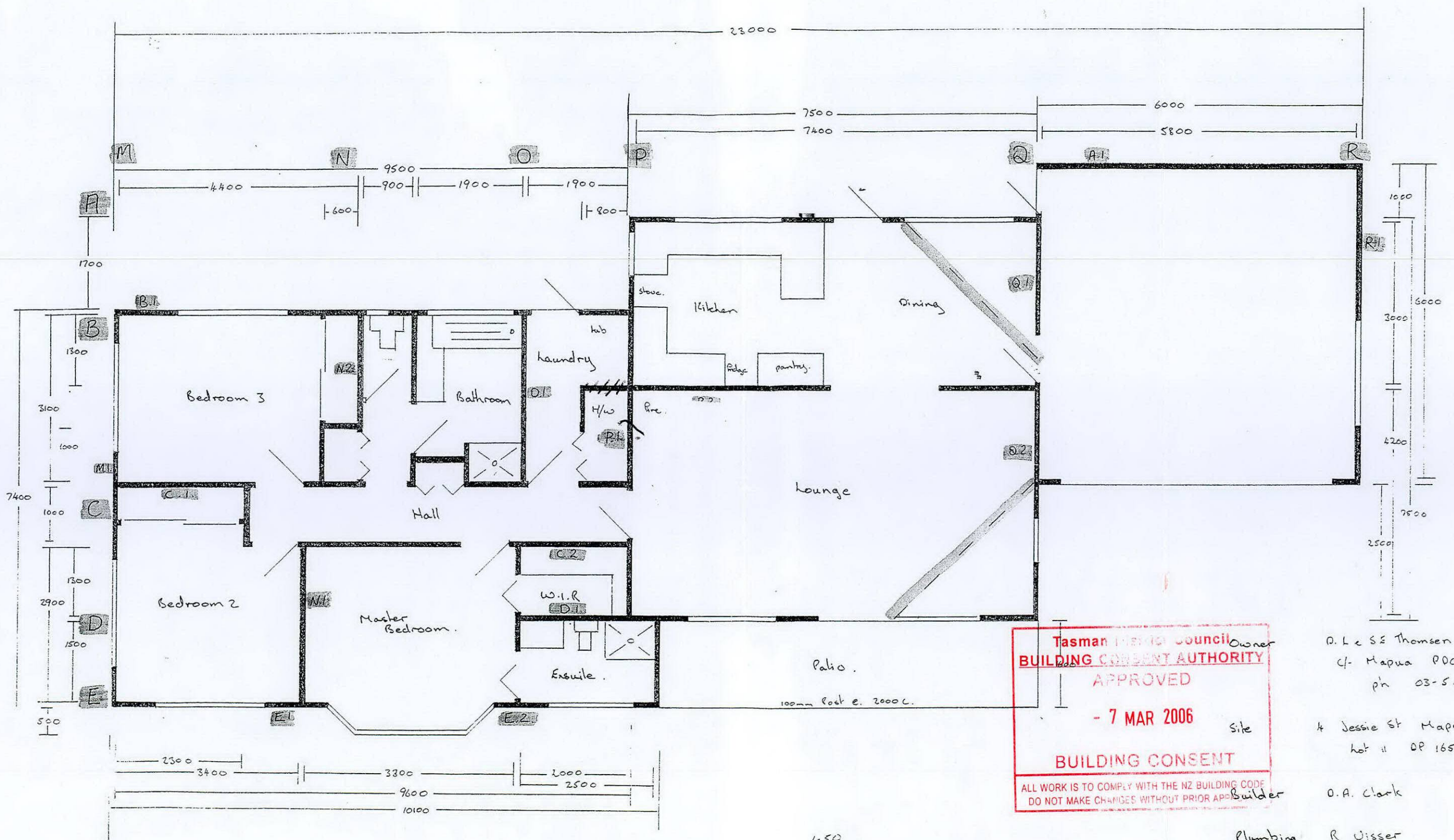

**Tasman District Council** Owner  
**BUILDING CONSENT AUTHORITY**  
 APPROVED  
 - 7 MAR 2006 Site  
**BUILDING CONSENT**  
 ALL WORK IS TO COMPLY WITH THE NZ BUILDING CODE  
 DO NOT MAKE CHANGES WITHOUT PRIOR APPROVAL

D. L. & S. E. Thomsen  
 Owner  
 c/- Mapua PDC  
 ph 03-5402071

4 Jessie St Mapua  
 lot 11 DP 16541

Builder O. A. Clark

Plumbing R. Visser

Drainage

Electrical J. Brown

1.50

Living Area	126.55 m <sup>2</sup>
Garage	36 m <sup>2</sup>
<b>Total</b>	<b>162.55 m<sup>2</sup></b>
 Section	 963 m <sup>2</sup>

North

