



CONTRACTOR SHALL VERIFY ALL DIMENSIONS PRIOR TO COMMENCING WORK

### DRAWING SCHEDULE

No	Issue	Description	Scale
01	A	SITE PLAN	1 : 200
02	A	PART FLOOR PLAN & ELEVATIONS	1 : 50
03	A	SECTION & DETAILS	1 : 20

### NOTES

- REFER RELIGIOUSLY TO THE NZ BUILDING CODE & NZS3604 1999 FOR ALL ASSEMBLY & CONSTRUCTION DETAILS NOT INDICATED ON THESE DRAWINGS.
- SMOKE DETECTORS TO BE INSTALLED IN ALL
  - HALLWAYS AND LIVING AREAS
  - BEDROOMS, OR WITHIN 3m OF A SLEEPING PLACE PROVIDED THE ALARMS ARE AUDIBLE TO SLEEPING OCCUPANTS ON THE OTHER SIDE OF CLOSED DOORS. SMOKE DETECTORS MUST BE FITTED WITH A HUSH FACILITY

### LEGAL DESCRIPTION

WIND ZONE LOW  
 CORROSION ZONE 1  
 LOT 117  
 DP 14849  
 AREA 696 m<sup>2</sup>

EXISTING HOUSE 129.51 m<sup>2</sup>  
 EXISTING GARAGE 61.20 m<sup>2</sup>  
 EXISTING TOTAL COVER 190.71 m<sup>2</sup> ( 27.40% )

NO CHANGE IN COVER

Issue	Revision	Date
A	ISSUE FOR BUILDING CONSENT	24/03/06

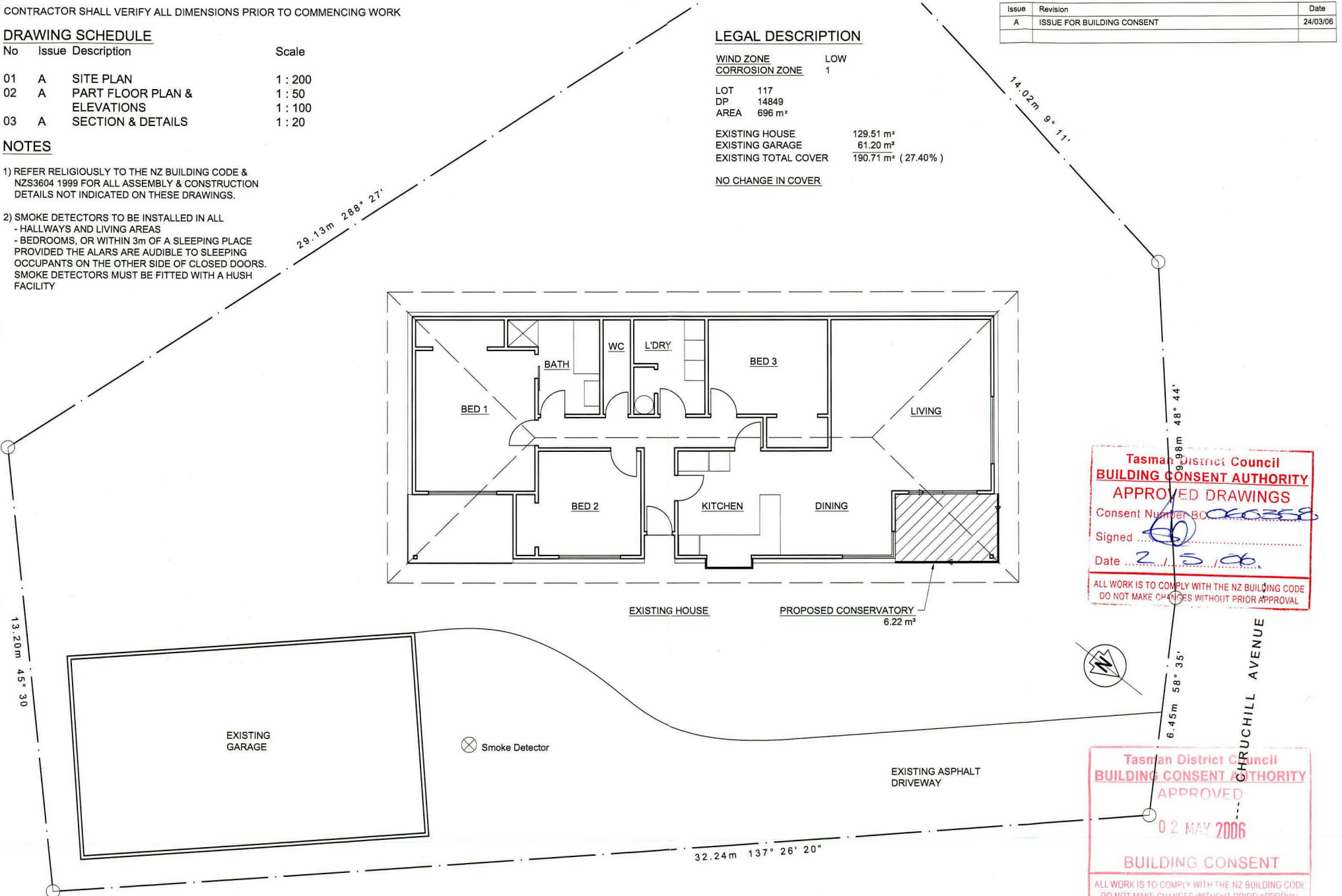

**Tasman District Council**  
**BUILDING CONSENT AUTHORITY**  
**APPROVED DRAWINGS**  
 Consent Number BC 020358  
 Signed [Signature]  
 Date 25/06  
 ALL WORK IS TO COMPLY WITH THE NZ BUILDING CODE  
 DO NOT MAKE CHANGES WITHOUT PRIOR APPROVAL

**Tasman District Council**  
**BUILDING CONSENT AUTHORITY**  
**APPROVED**  
 02 MAY 2006  
**BUILDING CONSENT**  
 ALL WORK IS TO COMPLY WITH THE NZ BUILDING CODE  
 DO NOT MAKE CHANGES WITHOUT PRIOR APPROVAL

© COPYRIGHT

**PB** Peter Baker  
 Mechanical & Architectural Draughting  
 Ph/Fax (03) 544 4972 Mob 027 544 4972

**Clements Windows & Doors**  
**Rylock Nelson**

113 Bolt Road, Tahunanui, Nelson  
 Tel 03 547 9649 Fax 03 547 5033  
 Email clements@rylocknelson.co.nz

SITE PLAN 1 : 100

Alan Drummond  
 51 Churchill Avenue, Richmond

Drawing No. : 1 of 3 Issue A

Date : 24/03/2006