

This information has been compiled from Tasman District Council records and is made available in good faith, but its accuracy or completeness is not guaranteed.

Property Location

| Valuation | Legal Description | Address | Suburb | Area (ha) |
|------------|-------------------|---------------------|----------|-----------|
| 1961057610 | LOT 109 DP 12615 | 14 Barrington Place | Richmond | 0.1231 |

Rates Information

Rates are charged in four instalments for the period commencing 1 July and ending 30 June each year. Please note: If this property is a contiguous property, its rates will change if sold separately.

| Annual Rates | Current Instalment |
|--------------|--------------------|
| \$3918.84 | \$979.71 |

Rates Breakdown

The Annual Rates in the table above are broken down for the current financial year as follows:

| Description | Rate | Units | Amount |
|--------------------------------|------------------|--------|---------|
| General Rate | 0.2245c/\$CV | 750000 | 1683.75 |
| Uniform Annual General Charge | \$290.00/propert | 1 | 290.00 |
| Wastewater - 1st Pan | \$670.15/pan | 1 | 670.15 |
| WaimeaComDam-Env&ComBen-Distri | \$17.75/property | 1 | 17.75 |
| WaimeaComDam-Enviro&ComBen-ZOB | 0.0025c/\$CV | 750000 | 18.75 |
| Refuse/Recycling Rate | \$140.40/propert | 1 | 140.40 |
| Shared Facilities Rate | \$61.43/property | 1 | 61.43 |
| Mapua Rehabilitation Rate | \$5.64/property | 1 | 5.64 |
| Museums Facilities Rate | \$58.48/property | 1 | 58.48 |
| District Facilities Rate | \$44.41/property | 1 | 44.41 |
| Facilities Operations Rate | \$57.97/property | 1 | 57.97 |
| Urban Wat.Supply- Serv Chge | \$349.20/meter | 1 | 349.20 |
| Regional River Works - Area Z | 0.0237c/\$LV | 315000 | 74.66 |
| Stormwater UDA | 0.05950c/\$CV | 750000 | 446.25 |

Warm Tasman Rate

Warm Tasman Home Insulation Rate does not apply for this property.

Rating Valuation

Tasman District Council uses a capital value rating system. Please note that this rating information relates to all parcels, i.e., Lot and DP numbers, under this valuation assessment.

| Capital Value | Land Value | Improvements | Valuation Date |
|---------------|------------|--------------|----------------|
| \$750000 | \$315000 | \$435000 | 01/09/2017 |

New Rating Valuation

Rating values are reviewed triennially. If the valuation of this property is going to change in the next rating year, it will show below as the New Capital Value. Please note that this rating information relates to all parcels, i.e., Lot and DP

numbers, under this valuation assessment.

| New Capital Value | New Land Value | New Improvements Value | New Valuation Date |
|-------------------|----------------|------------------------|--------------------|
| \$890000 | \$380000 | \$510000 | 01/10/2020 |

Water Meter Information

Reticulated water: Water usage is charged in addition to rates payable. You should check that the vendor has the water meter read at possession time by requesting a special meter reading.

| Water ID | Meter Reader Note | Meter Id | Read Date | Year to date | Last year units |
|----------|---------------------------------|------------|------------|--------------|-----------------|
| W40213 | 15m In frm RH Bdy Behind Kgc | 14MC191569 | 12/10/2020 | 69 | 201 |

Services

This property is serviced under the following water, sewerage, and stormwater schemes.

| Scheme or Supply | Service Provided |
|--------------------|------------------|
| Tasman Waste Water | Wastewater |
| Urban Water Supply | Water Supply |
| Stormwater UDA | Stormwater |

Protected Trees

No protected trees have been found for this property.

Heritage Buildings

There are no heritage buildings on this property.

Wheelie Bins

This property has had the following wheelie bin(s) delivered.

| Bin Size | Serial Number | Delivered on | Delivered to |
|------------|---------------|--------------|----------------------------------|
| Single 240 | 2413039 | 08/06/2015 | 14 Barrington Place, Richmond |

Planning Zones

The following Planning Zones pertain to this property. Please refer to the Tasman Resource Management Plan or contact a Duty Planner for detailed information about what activities can take place in a zone.

| Zone | Zone Description |
|-------------|--|
| Residential | The Residential Zone primarily provides for residential dwellings. Small-scale home businesses, community activities and facilities may also be appropriate where they are compatible with the residential environment |

This information has been compiled from Tasman District Council records and is made available in good faith, but its accuracy or completeness is not guaranteed.

Building Consents

Please note that if a Code Compliance Certificate has not been issued, it is strongly advised that the process is completed in order to confirm that the work is in compliance with the Building Code.

| Application Date | BC Number | Proposal | Status | CCC Issue Date |
|------------------|-----------|------------------------------------|------------------------------------|----------------|
| 19/06/2003 | 031162 | Install ensuite to downstairs room | Code Compliance Certificate Issued | 01/09/2004 |
| 08/08/1994 | 941298 | TO BUILD RESIDENTIAL HOUSE | 2nd Code Compliance Cert | 20/09/2000 |

Compliance Schedule

No Compliance Schedule records are available for this property.

Building Permits

No historical building permits have been found for this property.

Swimming Pools

No Swimming Pool records have been found for this property.

Resource Consents

No Resource Consent records are on record for this property.

Planning Permits

No historical planning permits have been found for this property.

Works and Land Entry Agreements

No Works and land Entry Agreement has been found for this property.

This information has been compiled from Tasman District Council records and is made available in good faith, but its accuracy or completeness is not guaranteed.

Environmental Health and Licences

No Environmental Health or Licence information has been found for this property.

Air Shed

This property sits within a controlled Air Shed.

| Air Shed | Air Shed Regulations |
|-------------------|--|
| Richmond Air Shed | After a house in Richmond changes ownership, an existing non-compliant wood burner cannot be used. It may be replaced with either a clean heat system or an approved clean air wood burner. New houses, or existing houses without an existing wood burner or open fire, can only install clean heat systems - no wood burners at all. |

Hazardous Activities and Industrial List (HAIL)

No HAIL site has been found for this property. However, if the site or any adjacent site has been used for industrial purposes in the past, we suggest you make further enquiries.

Wetlands

Council has no record of wetlands on this property.

Pest Inspection History

The Tasman-Nelson region has a Regional Pest Management Strategy for the control of declared pest plants, animals and organisms. The responsibility for the control of pests lies with the land occupier or owner. No pests have been recorded on this property.

Significant Native Habitats

Council has been compiling biodiversity reports (also called Ecological Property Reports or reports on Significant Native Habitats) for the past eight years and where these exist they are available. However, no report has been lodged on this property.

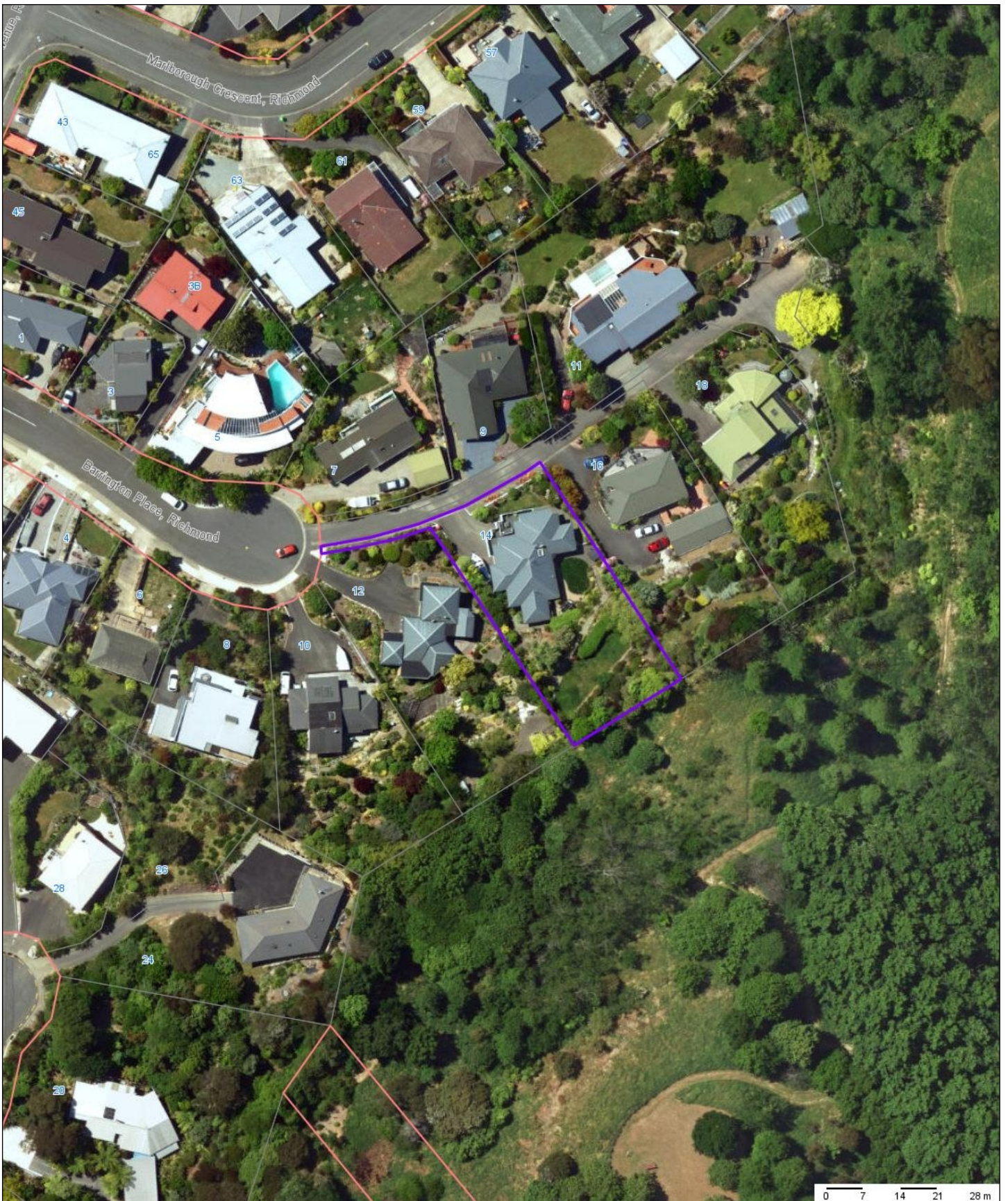

AZ Address Labels

~ Road Boundaries

AZ Road Labels

~ Property Boundaries



Aerial Photo Map

The information displayed is schematic only and serves as a guide. It has been compiled from Tasman District Council records and is made available in good faith but its accuracy or completeness is not guaranteed.

CROWN COPYRIGHT RESERVED. © Copyright Tasman District Council.



Scale 1:1000

Thursday, 11 March 2021

Original Sheet Size 210x297mm