



**RECORD OF TITLE
UNDER LAND TRANSFER ACT 2017
FREEHOLD
Search Copy**



R.W. Muir
Registrar-General
of Land

Identifier 554796
Land Registration District Nelson
Date Issued 06 December 2011

Prior References
361921

Estate Fee Simple
Area 1026 square metres more or less
Legal Description Lot 8 Deposited Plan 443566

Registered Owners

Shane Noel Trench and Louise Clare Trench

Interests

Fencing Covenant in Transfer 6658518.3 - 23.11.2005 at 9:00 am
8935032.4 Consent Notice pursuant to Section 221 Resource Management Act 1991 - 6.12.2011 at 12:00 pm
8935032.5 Consent Notice pursuant to Section 221 Resource Management Act 1991 - 6.12.2011 at 12:00 pm
Land Covenant in Easement Instrument 8935032.12 - 6.12.2011 at 12:00 pm
Fencing Covenant in Transfer 9603908.1 - 24.1.2014 at 12:45 pm
10656593.3 Mortgage to Kiwibank Limited - 16.12.2016 at 2:54 pm

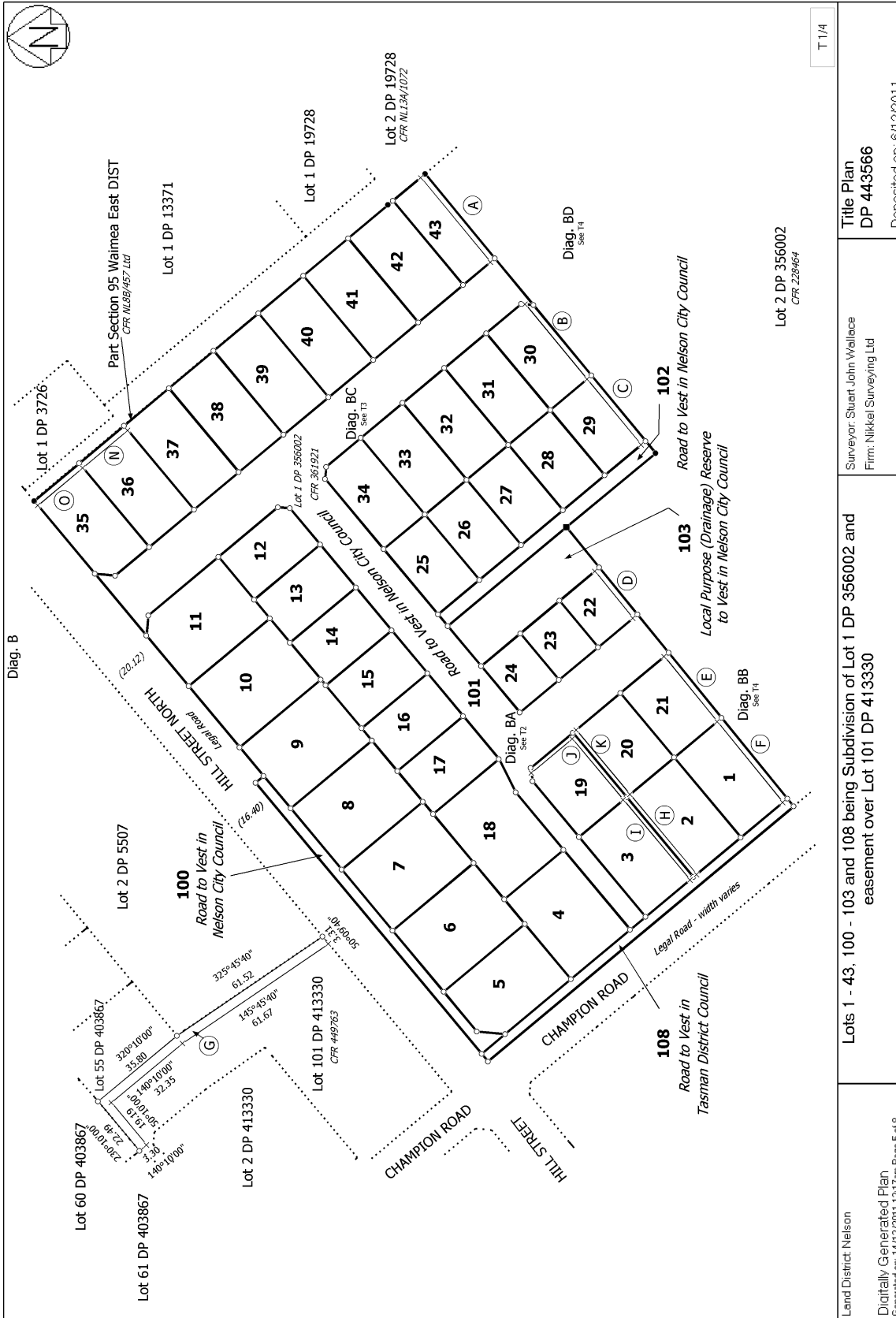

T/1/4

<p>Land District: Nelson</p> <p>Digitally Generated Plan</p> <p>Generated on: 14/12/2011 12:17:58 pm Page 5 of 8</p>	<p>Lots 1 - 43, 100 - 103 and 108 being Subdivision of Lot 1 DP 356002 and easement over Lot 101 DP 413330</p>	<p>Surveyor: Stuart John Wallace</p> <p>Firm: Nikkel Surveying Ltd</p>
<p>Title Plan DP 443566</p> <p>Deposited on: 6/12/2011</p>		

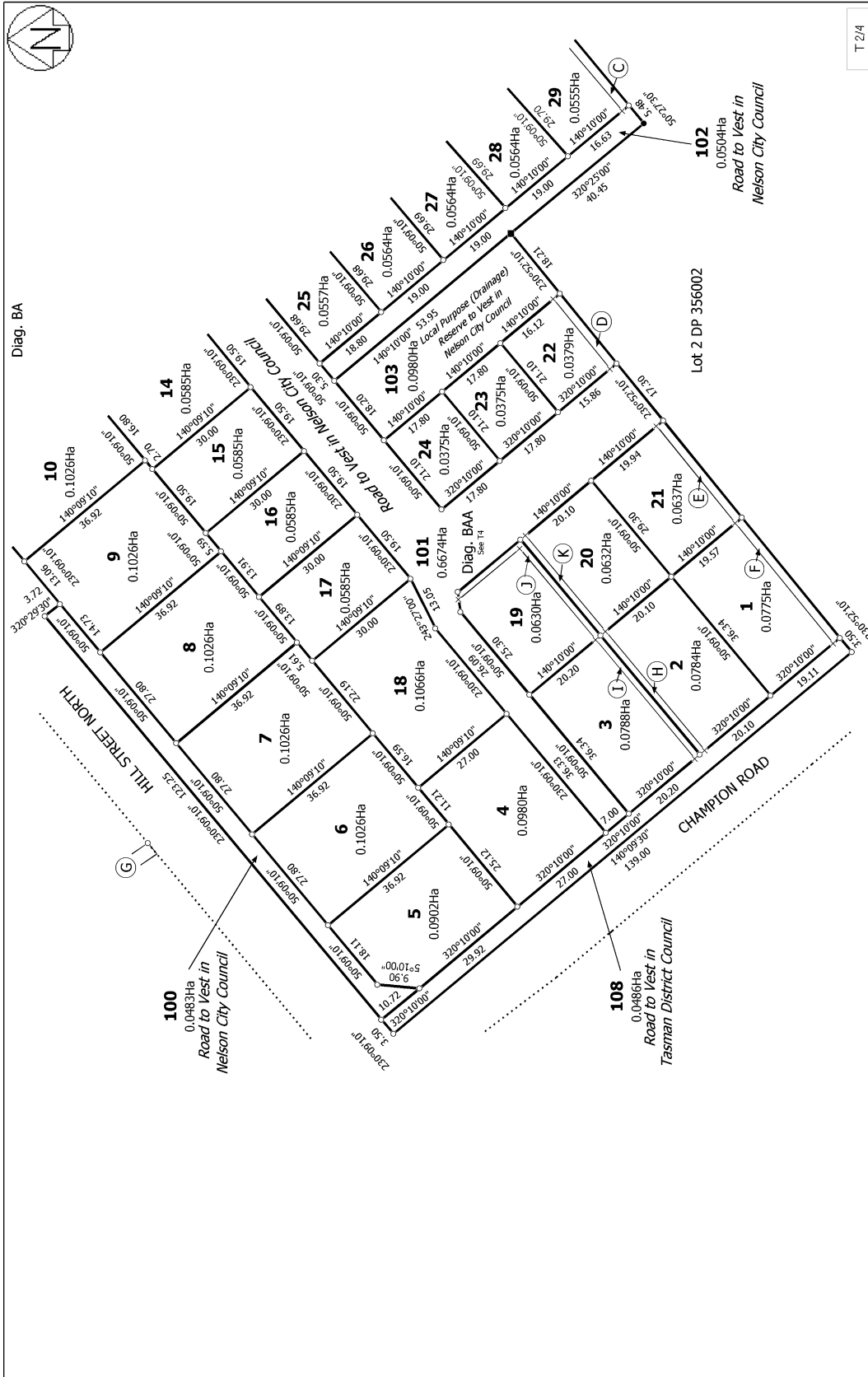

T 2/4

<p>Land District: Nelson</p> <p>Digitally Generated Plan</p> <p>Generated on: 14/12/2011 12:17:58 pm Page 6 of 8</p>	<p>Lots 1 - 43, 100 - 103 and 108 being Subdivision of Lot 1 DP 356002 and easement over Lot 101 DP 413330</p>	<p>Surveyor: Stuart John Wallace</p> <p>Firm: Nikkel Surveying Ltd</p>	<p>Title Plan DP 443566</p> <p>Deposited on: 6/12/2011</p>
--	--	--	--

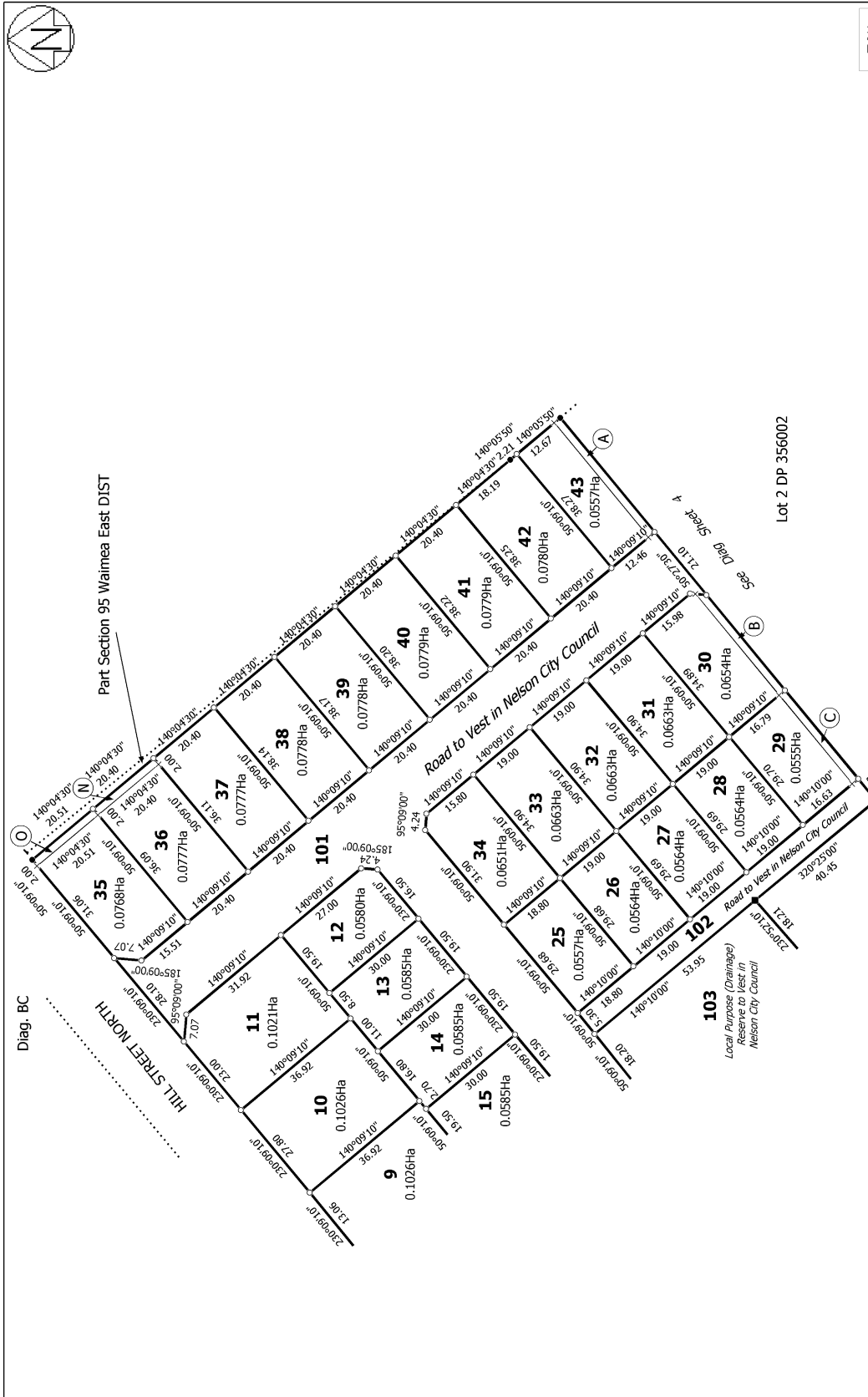

T 3/4

Land District: Nelson	Surveyor: Stuart John Wallace Firm: Nikkel Surveying Ltd	Title Plan DP 443566 Deposited on: 6/12/2011
Digitally Generated Plan Generated on: 14/12/2011 12:17:58 pm Page 7 of 8	Lots 1 - 43, 100 - 103 and 108 being Subdivision of Lot 1 DP 356002 and easement over Lot 101 DP 413330	

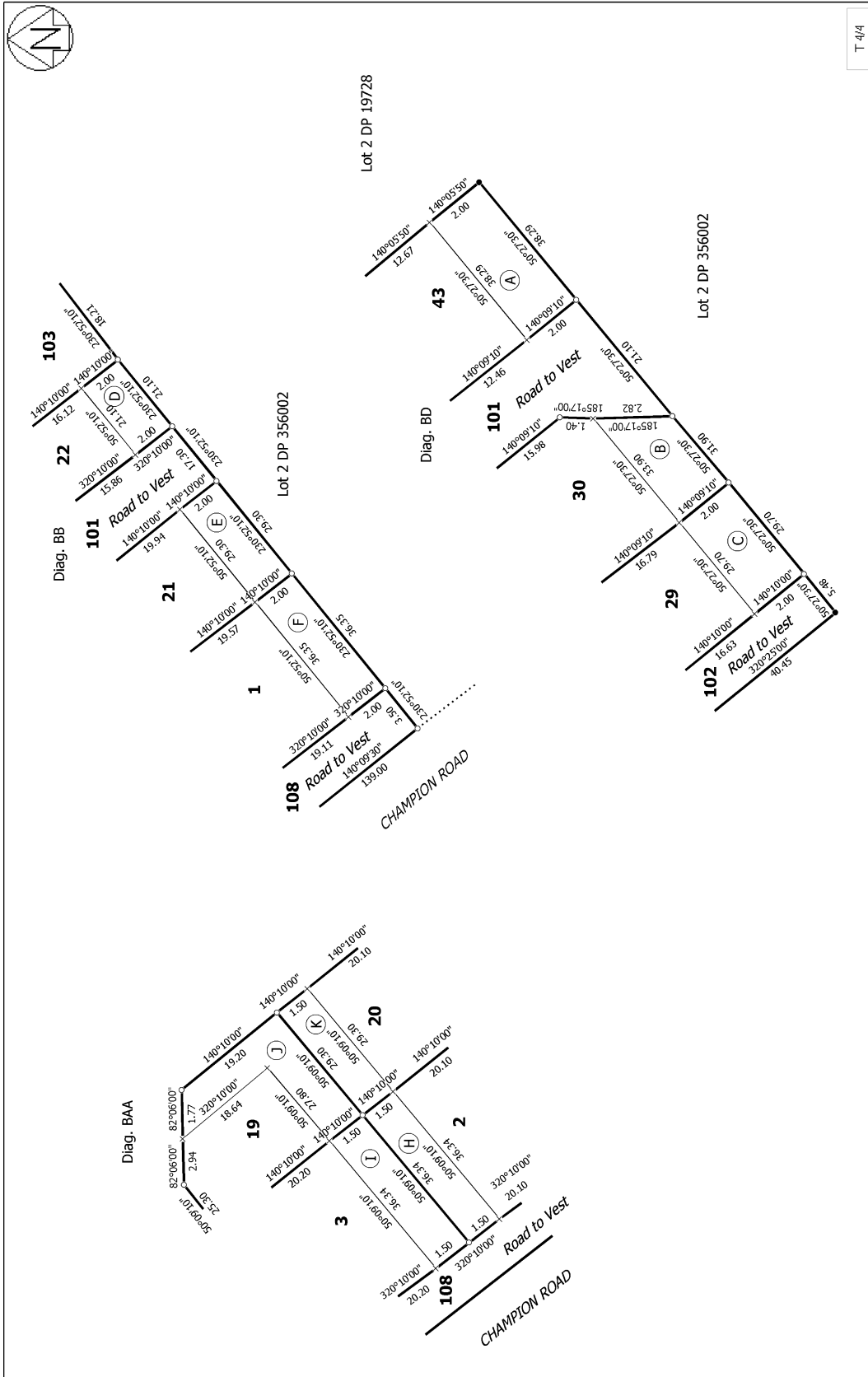

T 4/4

Land District Nelson
 Digitally Generated Plan
 Generated on: 14/12/2011 12:17:58 pm Page 6 of 8

Surveyor: Stuart John Wallace
 Firm: Nikkel Surveying Ltd

Lots 1 - 43, 100 - 103 and 108 being Subdivision of Lot 1 DP 356002 and easement over Lot 101 DP 413330

Title Plan
 DP 443566
 Deposited on: 6/12/2011