



RECORD OF TITLE
UNDER LAND TRANSFER ACT 2017
FREEHOLD
Search Copy



R.W. Muir
Registrar-General
of Land

Identifier **NL2C/866**

Land Registration District **Nelson**

Date Issued 06 May 1968

Prior References

NL114/130

Estate	Fee Simple
Area	1012 square metres more or less
Legal Description	Lot 10 Deposited Plan 4480

Registered Owners

Rochelle Annette Dudley as to a 1/2 share

Nicholas William Lewis as to a 1/2 share

Interests

Fencing provision in Transfer 122439 - 7.8.1969 at 11.27 am

165709.1 Gazette Notice declaring the adjoining road to be a limited access road - 1.7.1975 at 2.17 pm

10902548.3 Mortgage to ASB Bank Limited - 29.9.2017 at 1:59 pm

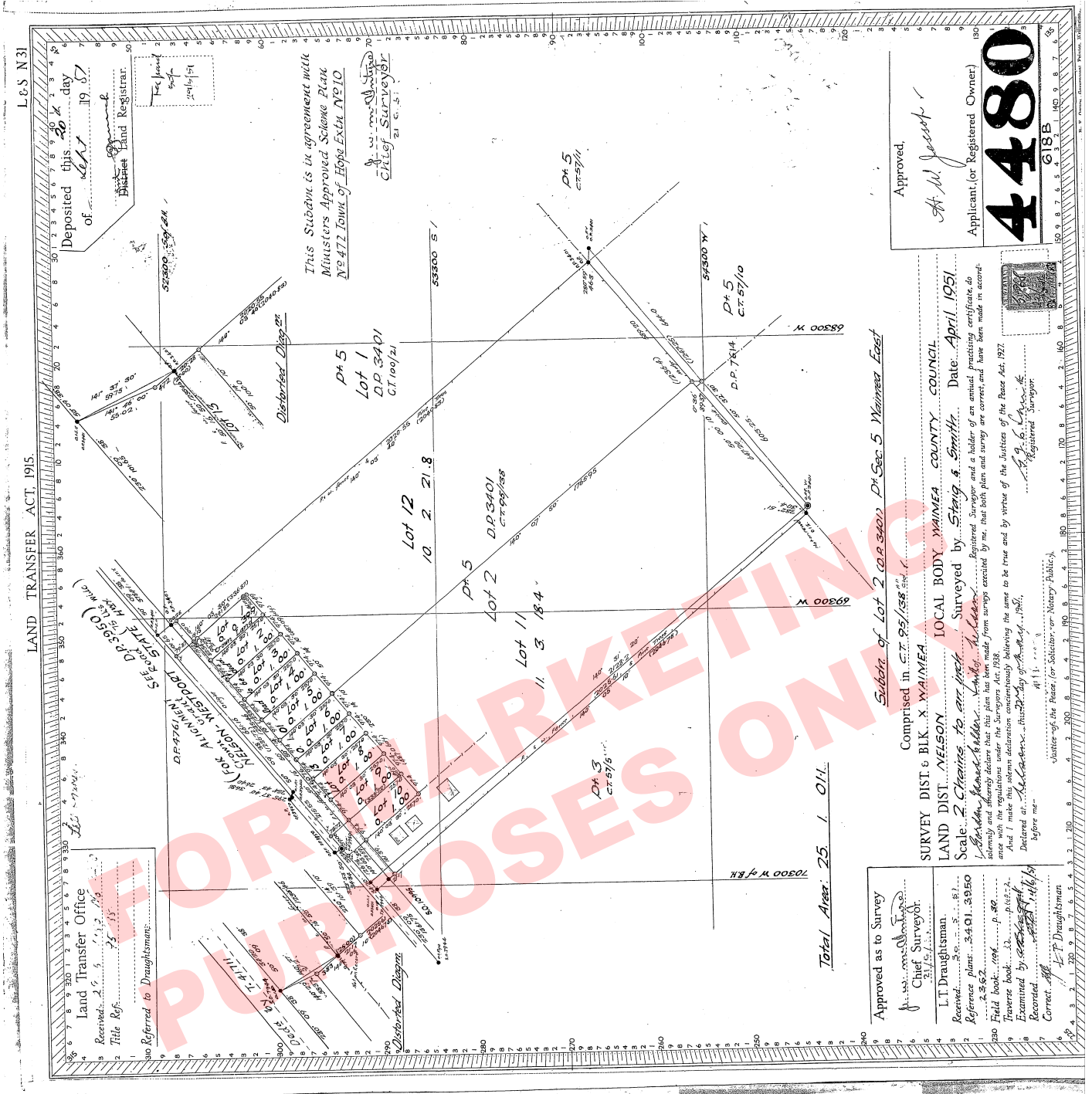

Approved,
A. W. J. J. J.
 Applicant (or Registered Owner)

4480

6188

Subdiv of Lot 2 of 3401 DP Sec 5 Waimea East

Comprised in CT 95/138 and 1

SURVEY DIST. 6 BLK. X WAIMEA LOCAL BODY WAIMEA COUNTY COUNCIL

LAND DIST. NELSON

Scale: 2 Chains to an inch Surveyed by *Sting & Smith* Date April 1951

Examined by *Sting & Smith* Registered Surveyor

Declared at *Sting & Smith* before me

Justice of the Peace (or Solicitor or Notary Public)

Approved as to Survey
L. T. Draughtsman
 Chief Surveyor

Received: 25.5.51

Reference plans: 3401, 3950

Field book: 1951 p. 20

Traverse book: 1951 p. 20

Examined by *Sting & Smith*

Recorded: 1951

Correct: *L. T. Draughtsman*