

This information has been compiled from Tasman District Council records and is made available in good faith, but its accuracy or completeness is not guaranteed.

Property Location

Valuation	Legal Description	Address	Suburb	Area (ha)
1938097100	LOT 1 D P 5834 & ALL D P 2506 BLK VI WAI MEA S D	149 Swamp Road	Appleby	0.0809

Rates Information

Rates are charged in four instalments for the period commencing 1 July and ending 30 June each year. Please note: If this property is a contiguous property, its rates will change if sold separately.

Annual Rates	Current Instalment
\$1951.99	\$488.00

Rates Breakdown

The Annual Rates in the table above are broken down for the current financial year as follows:

Description	Rate	Units	Amount
General Rate	0.2118c/\$CV	535000	1133.13
Uniform Annual General Charge	\$290.00/propert	1	290.00
WaimeaComDam-Env&ComBen-Distri	\$45.94/property	1	45.94
WaimeaComDam-Enviro&ComBen-ZOB	0.0051c/\$CV	535000	27.29
Refuse/Recycling Rate	\$149.59/propert	1	149.59
Shared Facilities Rate	\$64.46/property	1	64.46
Mapua Rehabilitation Rate	\$5.13/property	1	5.13
Museums Facilities Rate	\$64.35/property	1	64.35
District Facilities Rate	\$110.09/propert	1	110.09
Regional River Works - Area Z	0.0117c/\$LV	315000	36.86
Stormwater: General Drainage	0.0047c/\$CV	535000	25.15

Warm Tasman Rate

Warm Tasman Home Insulation Rate does not apply for this property.

Rating Valuation

Tasman District Council uses a capital value rating system. Please note that this rating information relates to all parcels, i.e., Lot and DP numbers, under this valuation assessment.

Capital Value	Land Value	Improvements	Valuation Date
\$535000	\$315000	\$220000	01/10/2020

New Rating Valuation

Rating values are reviewed triennially. If the valuation of this property is going to change in the next rating year, it will show below as the New Capital Value. Please note that this rating information relates to all parcels, i.e., Lot and DP numbers, under this valuation assessment.

New Capital Value	New Land Value	New Improvements Value	New Valuation Date
-------------------	----------------	------------------------	--------------------

New Capital Value	New Land Value	New Improvements Value	New Valuation Date
\$535000	\$315000	\$220000	01/10/2020

Water Meter Information

No Water Meter information is available for this property

Services

No Services are available for this property

Protected Trees

No protected trees have been found for this property.

Heritage Buildings

There are no heritage buildings on this property.

Wheelie Bins

This property has had the following wheelie bin(s) delivered.

Bin Size	Serial Number	Delivered on	Delivered to
Single 240	2407916	08/06/2015	149 Swamp Road, Appleby

Planning Zones

The following Planning Zones pertain to this property. Please refer to the Tasman Resource Management Plan or contact a Duty Planner for detailed information about what activities can take place in a zone.

Zone	Zone Description
Rural 1	The Rural 1 Zone contains the small area of the District's land which has the highest productive value. In general, this land is suited to a wide range of uses including intensive soil-based production. Rules for subdivision and development primarily protect the productive land value on a long-term basis.

This information has been compiled from Tasman District Council records and is made available in good faith, but its accuracy or completeness is not guaranteed.

Building Consents

No Building Consent records are available for this property

Compliance Schedule

No Compliance Schedule records are available for this property.

Building Permits

The NZ Building Act came in to force on 1 July 1992. From that date, the issue of building permits ceased and they were replaced with building consents. Under the old permit system there was no requirement for Council to keep or provide records of building work. While Council generally holds records of permits issued, often little or no information is available regarding results of building inspections. Should an evaluation of the building be required, an independent qualified person should be consulted.

Date	Permit Number	Subject	Notes
30/11/1981	K079290	Alter house	

Swimming Pools

No Swimming Pool records have been found for this property.

Resource Consents

No Resource Consent records are on record for this property.

Planning Permits

No historical planning permits have been found for this property.

Works and Land Entry Agreements

No Works and land Entry Agreement has been found for this property.

This information has been compiled from Tasman District Council records and is made available in good faith, but its accuracy or completeness is not guaranteed.

Environmental Health and Licences

No Environmental Health or Licence information has been found for this property.

Air Shed

This property does not sit within a controlled Air Shed.

Hazardous Activities and Industries List (HAIL)

No verified HAIL site has been found for this property. However, if the site or any adjacent site has been used for industrial, horticultural or agricultural purposes in the past, we suggest you make further enquiries.

Wetlands

Council has no record of wetlands on this property.

Pest Inspection History

The Tasman-Nelson region has a Regional Pest Management Strategy for the control of declared pest plants, animals and organisms. The responsibility for the control of pests lies with the land occupier or owner. No pests have been recorded on this property.

Significant Native Habitats

Council has been compiling biodiversity reports (also called Ecological Property Reports or reports on Significant Native Habitats) for the past eight years and where these exist they are available. However, no report has been lodged on this property.

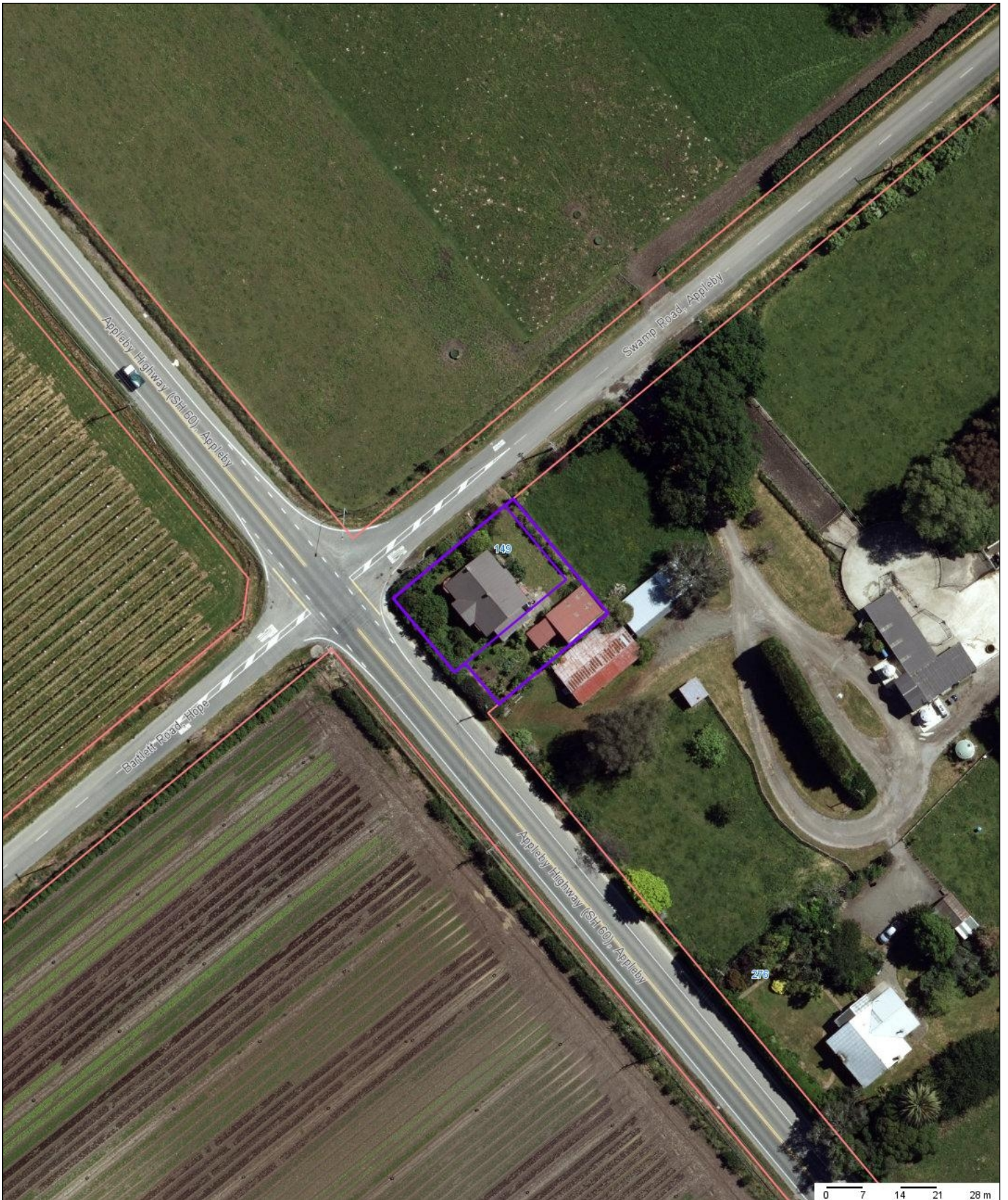

AZ Address Labels
AZ Road Labels

~ Road Boundaries
~ Property Boundaries



Aerial Photo Map

The information displayed is schematic only and serves as a guide. It has been compiled from Tasman District Council records and is made available in good faith but its accuracy or completeness is not guaranteed.

CROWN COPYRIGHT RESERVED. © Copyright Tasman District Council.



Scale 1:1000

Thursday, 24 November 2022

Original Sheet Size 210x297mm